



Hamilton

1:300 OR AS SHOWN

L1



# HAMILTON PIPELINE TRAIL MASTER PLAN

OCTOBER 2015

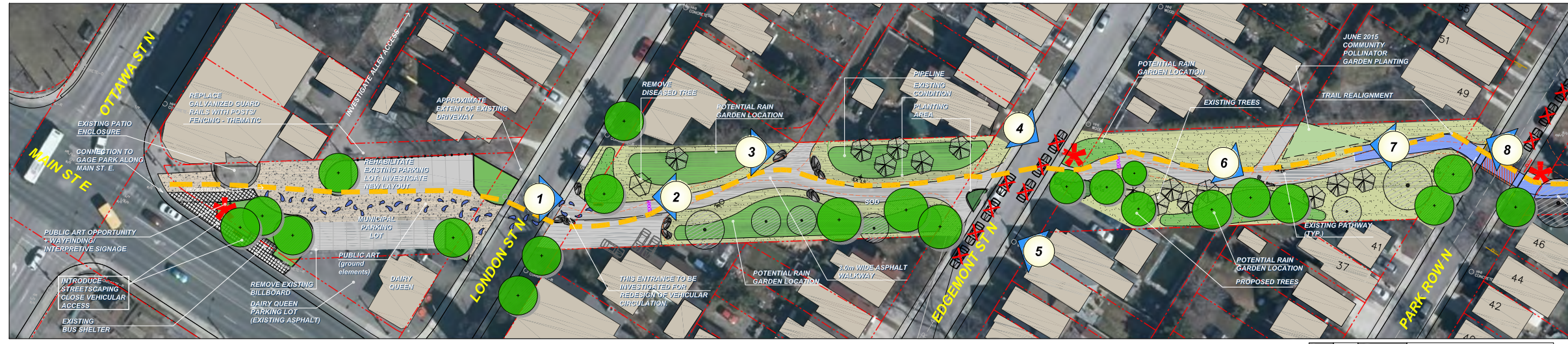

**A** OTTAWA ST. N. TO PARK ROW N.  
L1 1:300

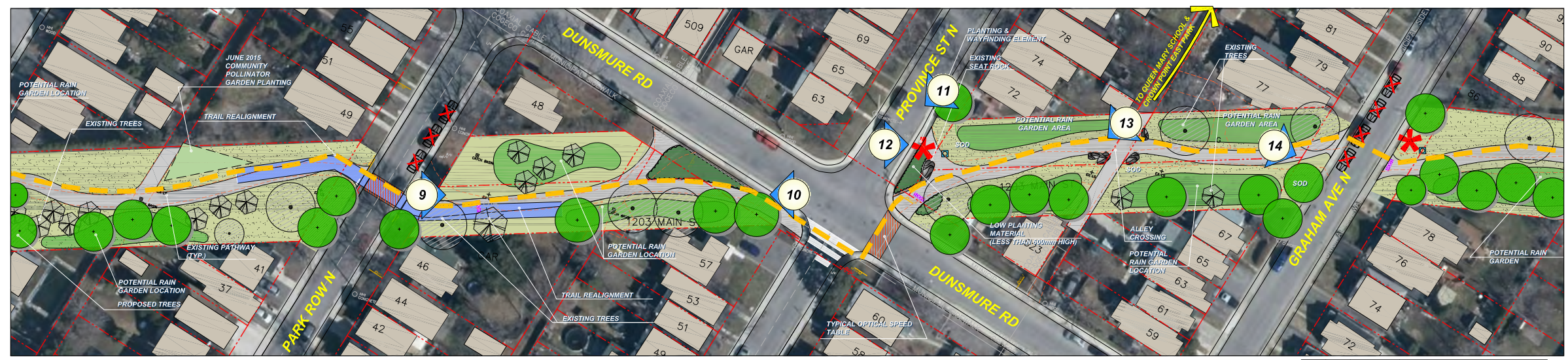
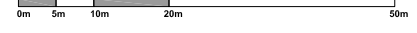

**B** PARK ROW N. TO GRAHAM AVE. N.  
L1 1:300



LEGEND	
[Red dashed line]	PROPERTY LINE
[Yellow dashed line]	LONG TERM PIPELINE PATH OF TRAVEL
[Blue dashed line]	SHORT TERM PIPELINE PATH OF TRAVEL
[Green circle with cross]	EXISTING TREES TO REMAIN
[Green circle with X]	EXISTING TREES TO BE REMOVED
[Green circle]	PROPOSED TREE PLANTING
[Green square]	PROPOSED SHRUB/ PERENNIAL PLANTING
[Red star]	PROPOSED SEATING
[Red star]	PROPOSED WAYFINDING ELEMENT
[Red star]	PROPOSED PUBLIC ART
[Red star]	PROPOSED WASTE RECEPTACLE
[Grey square]	ASPHALT PAVING
[Blue square]	CONCRETE PAVING
[Red X]	PROPOSED PARKING SPACE REMOVAL
[Blue line]	TRAIL REALIGNMENT
[Blue line]	OPTICAL SPEED TABLE
[Blue line]	SHARROW
[Green line]	SIGNED BIKE ROUTE
[Blue line]	BIKE LANE
[Blue line]	MIXED CROSSRIDE
[Red circle]	IPS PEDESTRIAN SIGNAL
[Red line]	100m TRAIL MARKER
[Red line]	1km TRAIL MARKER



PROPOSED: DECORATIVE TREATMENT FOR UTILITY BOXES.





Hamilton

1:300 OR AS SHOWN

L2

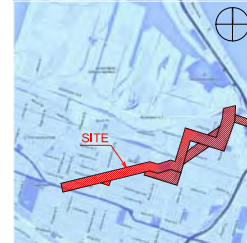

A GRAHAM AVE. N. TO WEXFORD AVE. N. 1:300

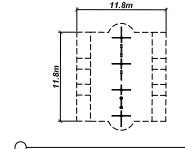
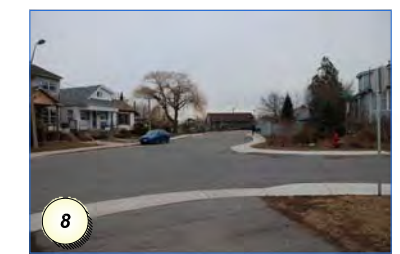
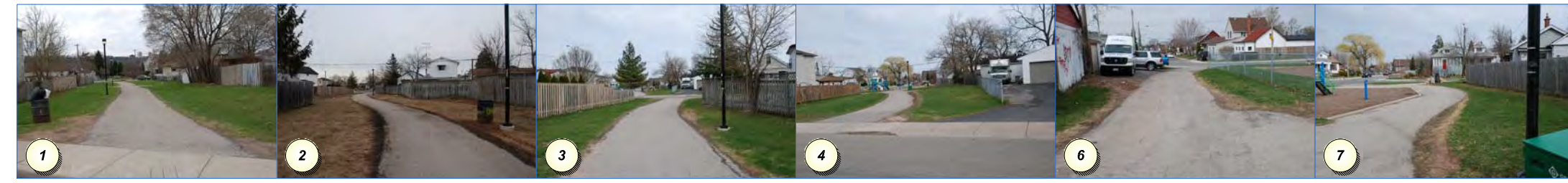

A SWING WAS REQUESTED BY THE COMMUNITY FOR THIS SEGMENT. A STANDARD SWING SET DOES NOT FIT WITHIN THE AVAILABLE SPACE.

STANDARD SWING SET WITH SAFETY BOUNDARIES SHOWN (DOES NOT FIT WITHIN SPACE)

1:300 SCALE

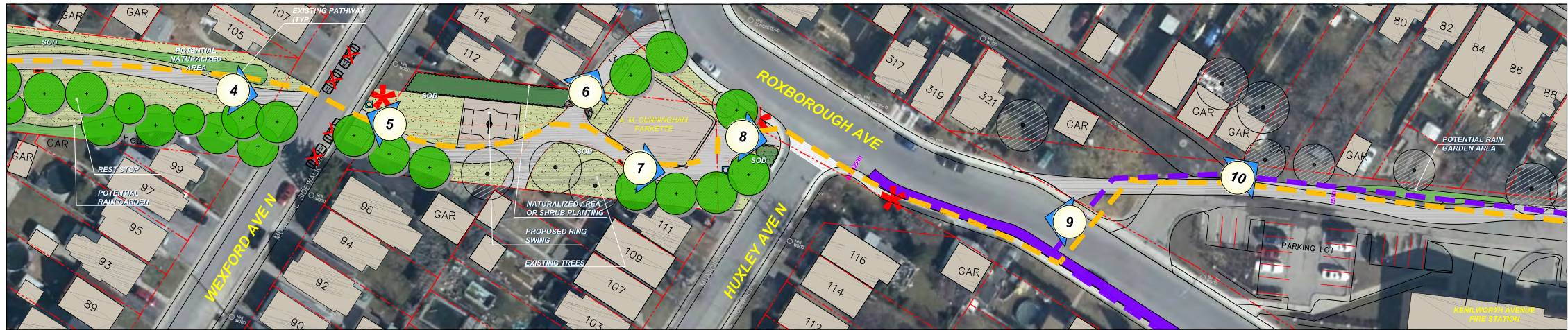
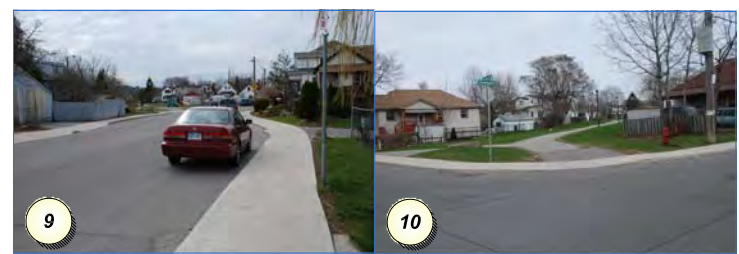

B WEXFORD AVE. N. TO HUXLEY AVE. N. 1:300



HAMILTON PIPELINE TRAIL MASTER PLAN OCTOBER 2015

- LEGEND**
- PROPERTY LINE
  - LONG TERM PIPELINE PATH OF TRAVEL
  - SHORT TERM PIPELINE PATH OF TRAVEL
  - EXISTING TREES TO REMAIN
  - EXISTING TREES TO BE REMOVED
  - PROPOSED TREE PLANTING
  - PROPOSED SHRUB/ PERENNIAL PLANTING
  - PROPOSED SEATING
  - PROPOSED WAYFINDING ELEMENT
  - PROPOSED PUBLIC ART
  - PROPOSED WASTE RECEPTACLE
  - ASPHALT PAVING
  - CONCRETE PAVING
  - PROPOSED PARKING SPACE REMOVAL
  - TRAIL REALIGNMENT
  - OPTICAL SPEED TABLE
  - SHARROW
  - SIGNED BIKE ROUTE
  - BIKE LANE
  - MIXED CROSSIDE
  - IPS PEDESTRIAN SIGNAL
  - 100m TRAIL MARKER
  - 1km TRAIL MARKER





Hamilton

1:300 OR AS SHOWN

L3



# HAMILTON PIPELINE TRAIL MASTER PLAN

OCTOBER 2015

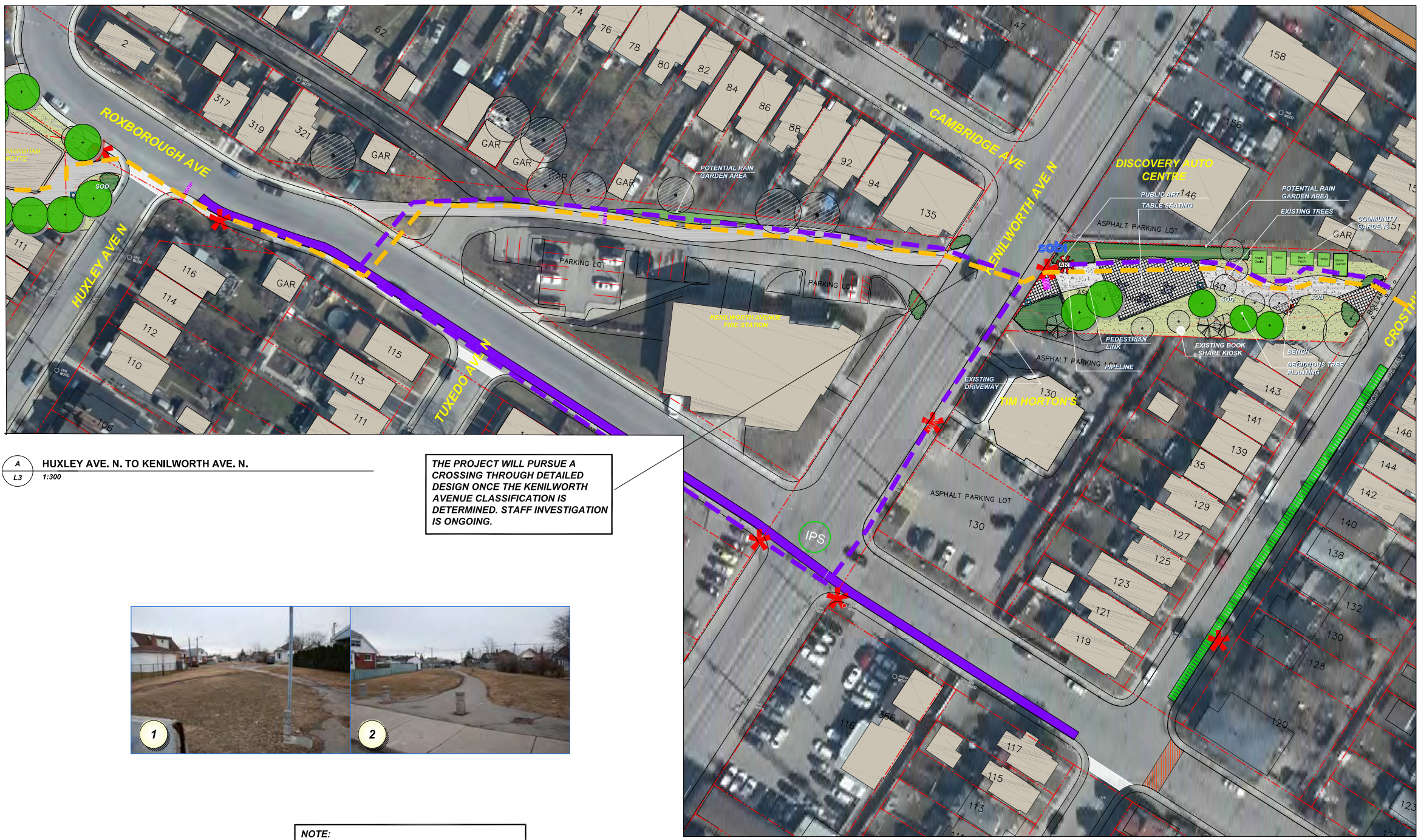

A HUXLEY AVE. N. TO KENILWORTH AVE. N.  
L3 1:300

THE PROJECT WILL PURSUE A CROSSING THROUGH DETAILED DESIGN ONCE THE KENILWORTH AVENUE CLASSIFICATION IS DETERMINED. STAFF INVESTIGATION IS ONGOING.



NOTE: KENILWORTH TO CROSTHWAITE SECTION UNDER REVIEW BY URBAN DESIGN SECTION.



B KENILWORTH AVE. NODE  
L3 1:250

- LEGEND**
- PROPERTY LINE
  - LONG TERM PIPELINE PATH OF TRAVEL
  - SHORT TERM PIPELINE PATH OF TRAVEL
  - EXISTING TREES TO REMAIN
  - ⊗ EXISTING TREES TO BE REMOVED
  - PROPOSED TREE PLANTING
  - PROPOSED SHRUB/ PERENNIAL PLANTING
  - PROPOSED SEATING
  - ✳ PROPOSED WAYFINDING ELEMENT
  - PROPOSED PUBLIC ART
  - PROPOSED WASTE RECEPTACLE
  - ASPHALT PAVING
  - CONCRETE PAVING
  - PROPOSED PARKING SPACE REMOVAL
  - TRAIL REALIGNMENT
  - OPTICAL SPEED TABLE
  - SHARROW
  - SIGNED BIKE ROUTE
  - BIKE LANE
  - MIXED CROSSIDE
  - IPS PEDESTRIAN SIGNAL
  - 100m TRAIL MARKER
  - 1km TRAIL MARKER





Hamilton

1:300 OR AS SHOWN

L4



A GARSIDE AVE. N. TO BARONS AVE. N.  
L4 1:300



A BARONS AVE. N. TO TRAGINA AVE. N.  
L5 1:300

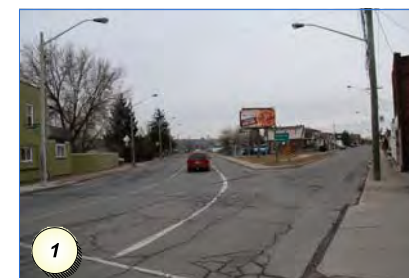

1 OPPORTUNITY TO INCREASE TREE PLANTING IN NEIGHBOURHOOD.

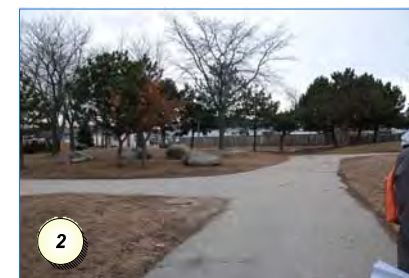

2

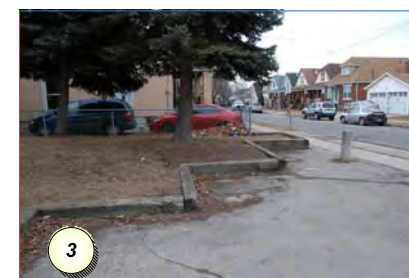

3

# HAMILTON PIPELINE TRAIL MASTER PLAN

OCTOBER 2015

**LEGEND**

- PROPERTY LINE
- LONG TERM PIPELINE PATH OF TRAVEL
- SHORT TERM PIPELINE PATH OF TRAVEL
- EXISTING TREES TO REMAIN
- EXISTING TREES TO BE REMOVED
- PROPOSED TREE PLANTING
- PROPOSED SHRUB/ PERENNIAL PLANTING
- PROPOSED SEATING
- PROPOSED WAYFINDING ELEMENT
- PROPOSED PUBLIC ART
- PROPOSED WASTE RECEPTACLE
- ASPHALT PAVING
- CONCRETE PAVING
- PROPOSED PARKING SPACE REMOVAL
- TRAIL REALIGNMENT
- OPTICAL SPEED TABLE
- SHARROW
- SIGNED BIKE ROUTE
- BIKE LANE
- MIXED CROSSRIDE
- IPS PEDESTRIAN SIGNAL
- 100m TRAIL MARKER
- 1km TRAIL MARKER





Hamilton

1:300 OR AS SHOWN

L5



HAMILTON PIPELINE TRAIL MASTER PLAN

OCTOBER 2015



A TRAGINA AVE. N. TO FAIRFIELD AVE. N.  
L5 1:300

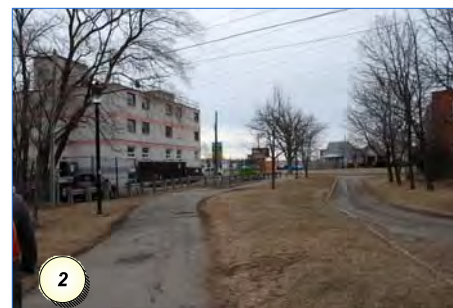
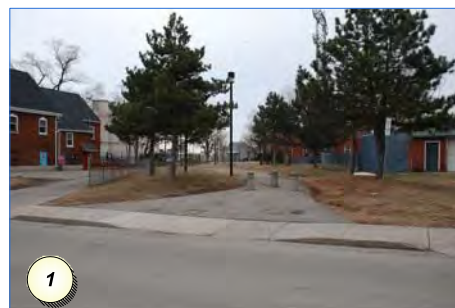

B FAIRFIELD AVE. N. TO STRATHEARNE AVE. N.  
L5 1:300

**LEGEND**

- PROPERTY LINE
- LONG TERM PIPELINE PATH OF TRAVEL
- SHORT TERM PIPELINE PATH OF TRAVEL
- EXISTING TREES TO REMAIN
- EXISTING TREES TO BE REMOVED
- PROPOSED TREE PLANTING
- PROPOSED SHRUB/ PERENNIAL PLANTING
- PROPOSED SEATING
- PROPOSED WAYFINDING ELEMENT
- PROPOSED PUBLIC ART
- PROPOSED WASTE RECEPTACLE
- ASPHALT PAVING
- CONCRETE PAVING
- PROPOSED PARKING SPACE REMOVAL
- TRAIL REALIGNMENT
- OPTICAL SPEED TABLE
- SHARROW
- SIGNED BIKE ROUTE
- BIKE LANE
- MIXED CROSSRIDE
- IPS PEDESTRIAN SIGNAL
- 100m TRAIL MARKER
- 1km TRAIL MARKER