

PROPOSED RESIDENTIAL DEVELOPMENT

# 1284 MAIN STREET EAST - DELTA

HAMILTON, ONTARIO

ISSUED FOR OPA, ZBA,  
NOV.14.2022



CLIENT:

Delta Joint Venture

3170 Harvester Road, Suite 200  
Burlington, ON  
L7N 3W8

T: 905.777.0000



PLANNER:

GSP Group

162 Locke Street South, Suite 200  
Hamilton, ON  
L8P 4A9

T: 905.572.7477

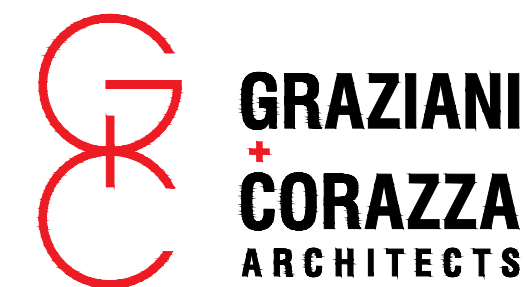

ARCHITECT:

Graziani + Corazza Architect Inc/Forrec

8400 Jane St., Building D-Suite 300  
Concord, Ontario  
L4K 4L8

T: 905.795.2601  
F: 905.795.2844

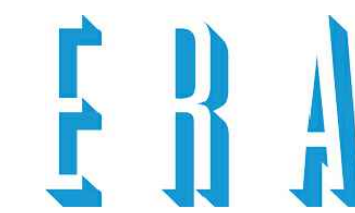

HERITAGE CONSULTANT:

Graziani + Corazza Architect Inc/Forrec

8400 Jane St., Building D-Suite 300  
Concord, Ontario  
L4K 4L8

T: 905.795.2601  
F: 905.795.2844



LANDSCAPE ARCHITECT:

Whitehouse Urban Design

3 Studbaker Place, Unit 1  
Hamilton, ON  
L8L 0C8

T: 905.546.1087

LANHACK CONSULTANTS INC.

CONSULTING ENGINEER:

Lanhack Consultants Inc

1709 Upper James St  
Hamilton, ON  
L9B 1K7

T: 905.777.1454







THIS DRAWING, AS AN INSTRUMENT OF SERVICE, IS PROVIDED BY AND IS THE PROPERTY OF GRAZIANI-CORAZZA ARCHITECTS INC. THE CONTRACTOR MUST VERIFY AND ACCEPT RESPONSIBILITY FOR ALL DIMENSIONS AND CONDITIONS ON SITE AND MUST NOTIFY GRAZIANI-CORAZZA ARCHITECTS INC. OF ANY VARIATIONS FROM THE SUPPLIED INFORMATION. GRAZIANI-CORAZZA ARCHITECTS INC. IS NOT RESPONSIBLE FOR THE ACCURACY OF SURVEY, STRUCTURAL, MECHANICAL, ELECTRICAL, AND OTHER ENGINEERING INFORMATION SHOWN ON THIS DRAWING. REFER TO THE APPROPRIATE ENGINEERING DRAWINGS BEFORE PROCEEDING WITH THE WORK. CONSTRUCTION MUST CONFORM TO ALL APPLICABLE CODES AND REQUIREMENTS OF THE AUTHORITIES HAVING JURISDICTION, UNLESS OTHERWISE NOTED. NO INVESTIGATION HAS BEEN UNDERTAKEN OR REPORTED ON BY THIS OFFICE IN REGARDS TO THE ENVIRONMENTAL CONDITION OF THIS SITE.

THIS DRAWING IS NOT TO BE SCALED. ALL ARCHITECTURAL SYMBOLS INDICATED ON THIS DRAWING ARE GRAPHIC REPRESENTATIONS ONLY.

CONDITIONS FOR ELECTRONIC INFORMATION TRANSFER:  
ELECTRONIC INFORMATION IS SUPPLIED TO THE OTHER ASSOCIATED FIRMS TO ASSIST THEM IN THE EXECUTION OF THEIR WORK. THE RECIPIENT FIRMS MUST DETERMINE THE COMPLETENESS / APPROPRIATENESS / RELEVANCE OF THE INFORMATION IN RESPECT TO THEIR PARTICULAR RESPONSIBILITY.

GRAZIANI-CORAZZA ARCHITECTS INC. SHALL NOT BE RESPONSIBLE FOR:  
1. ERRORS, OMISSIONS, INCOMPLETENESS DUE TO LOSS OF INFORMATION IN SHIELD OR PART WHEN INFORMATION IS TRANSFERRED.  
2. TRANSMISSION OF ANY VIRUS OR DAMAGE TO THE RECEIVING ELECTRONIC SYSTEM WHEN INFORMATION IS TRANSFERRED.

001, NOV.14,2022 ISSUED FOR O.P.A. Z.B.A. BC

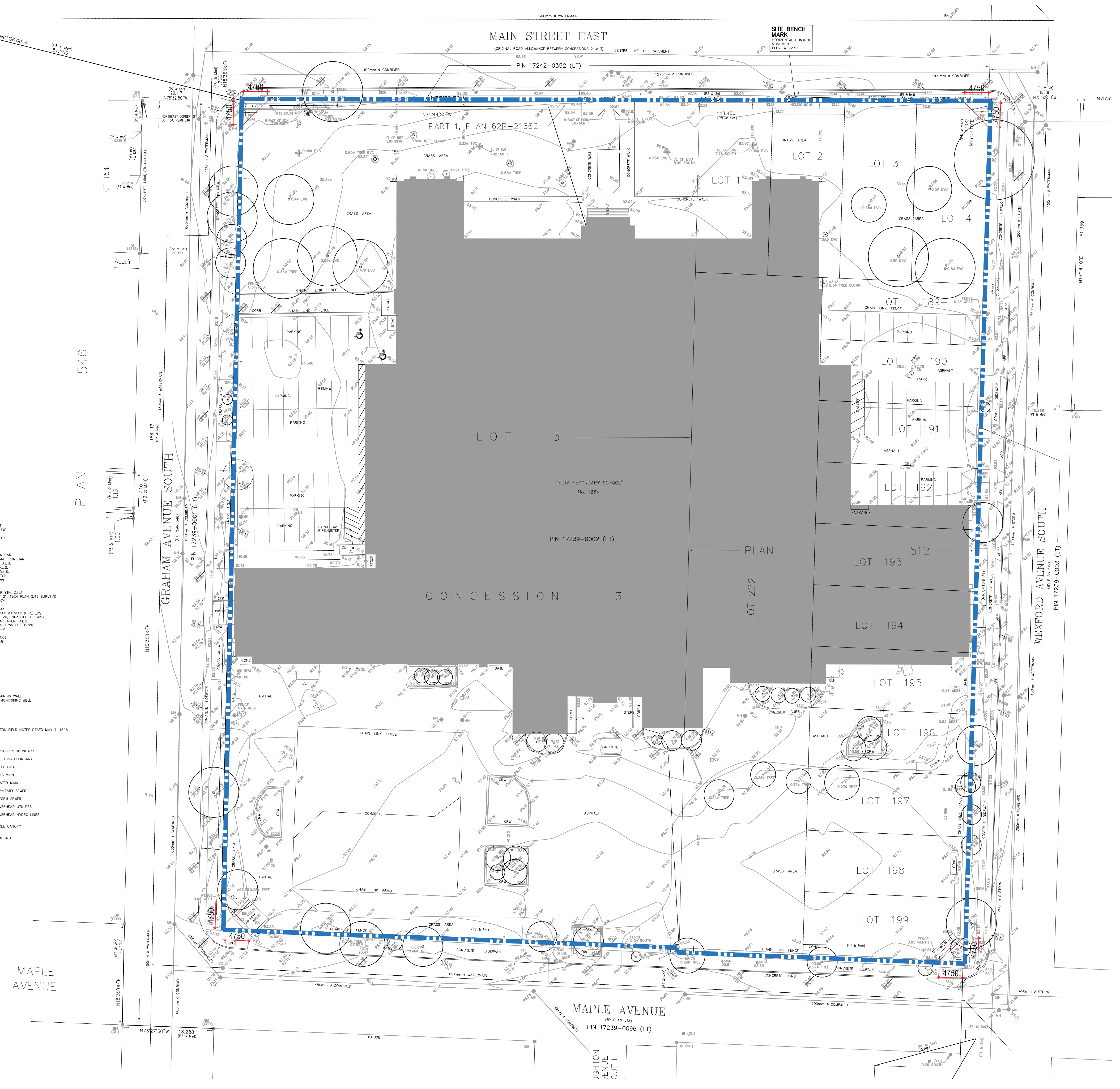

**LEGEND:**

■	INDEXED MONUMENT SET
■	MONUMENT FOUND
■	IRON BAR
■	ROUND IRON BAR
■	PLASTIC BAR
■	PLUM
■	ALUMINUM
■	STEEL
■	STEEL ROD
■	IRON PIPE
■	STANDARD IRON BAR
■	SHORT STANDARD IRON BAR
■	1/4" WELDED C.I.C.
■	J.D. PETERS, C.I.C.
■	B.A. JOHNSON, C.I.C.
■	CITY OF HAMILTON
■	SPENCER JENNIFER
■	MEASURED
■	PLAN S12
■	PLAN BY M. BETH, C.I.C.
■	DATED AUGUST 21, 1924 PLAN 049 SURVEYS
■	PLAN E03-1874
■	PLAN S46
■	PLAN E03-15413
■	PLAN BY MURRAY MADDAY & BETTES
■	DATED AUGUST 26, 1963 FILE Y-13097
■	PLAN BY A.T. HAMILTON, C.I.C.
■	DATED JUNE 14, 1984 FILE 19800
■	PLAN E03-2326
■	SELF FENCE
■	CHAIN LINK FENCE
■	CONCRETE CURB
■	HYDRANT VALVE
■	FIRE HYDRANT
■	MANHOLE
■	GAS MAIN
■	WATER MAIN
■	STOP SIGN
■	WINDMILL
■	TRAP
■	SEWER
■	FLUSH MOUNT MONITORING WELL
■	FLANK FENCE
■	CONCRETE
■	CONCRETE SIDEWALK
■	CONCRETE CURB
■	CONCRETE
■	CONCRETE
■	CONCRETE
■	CONCRETE
■	CONCRETE
■	CONCRETE
■	CONCRETE
■	CITY OF HAMILTON FIELD NOTES DATED MAY 7, 1895
■	NOT TO SCALE

**NOTES:**

---	PROPERTY BOUNDARY
---	BUILDING BOUNDARY
---	BELL CABLE
---	GAS MAIN
---	WATER MAIN
---	SANITARY SEWER
---	STORM SEWER
---	OVERHEAD UTILITIES
---	OVERHEAD HYDRO LINES
---	TREE CANOPY
---	SAPLING

issued for revisions



**GRAZIANI  
CORAZZA  
ARCHITECTS**

8400 JANE STREET, BUILDING D-SUITE 300 CONCORD ONTARIO L4K 4L1  
T.905.795.2601 F.905.795.2844 WWW.GC-ARCHITECTS.COM

BERNARDO E. GRAZIANI  
LICENCE 45864

PROPOSED RESIDENTIAL DEVELOPMENT

**DELTA**

1284 MAIN STREET EAST  
Hamilton Ontario

PROJECT ARCHITECT: B.G.  
ASSISTANT DESIGNER: A.G.  
DRAWN BY: A.G./R.A.  
CHECKED BY: D.B.  
PLOT DATE: NOV.14.2022  
JOB # 1939.21

**SURVEY PLAN**

1:400 A102

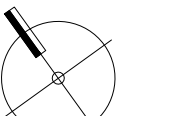



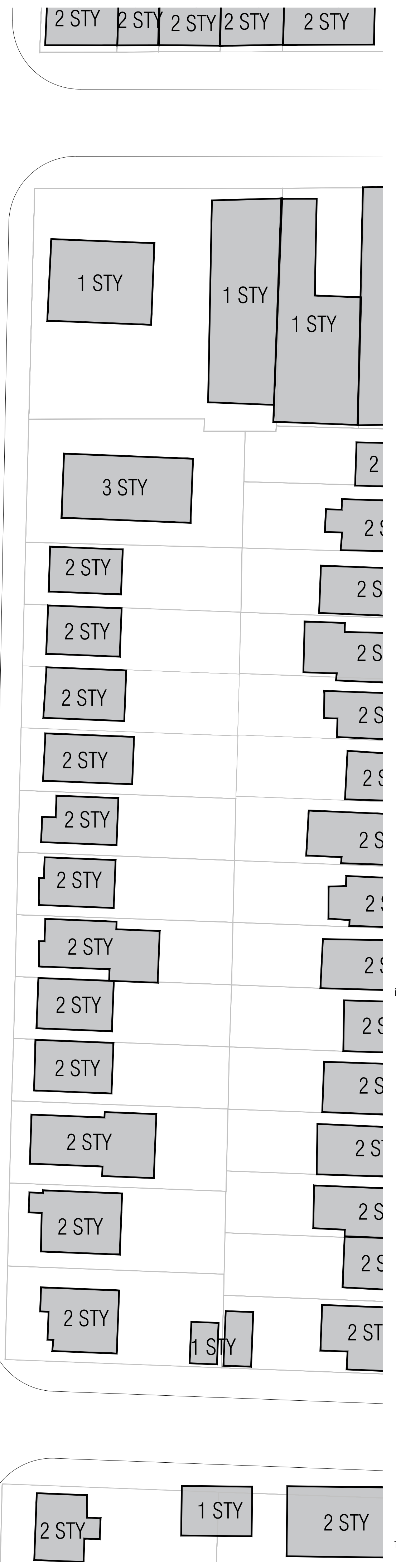
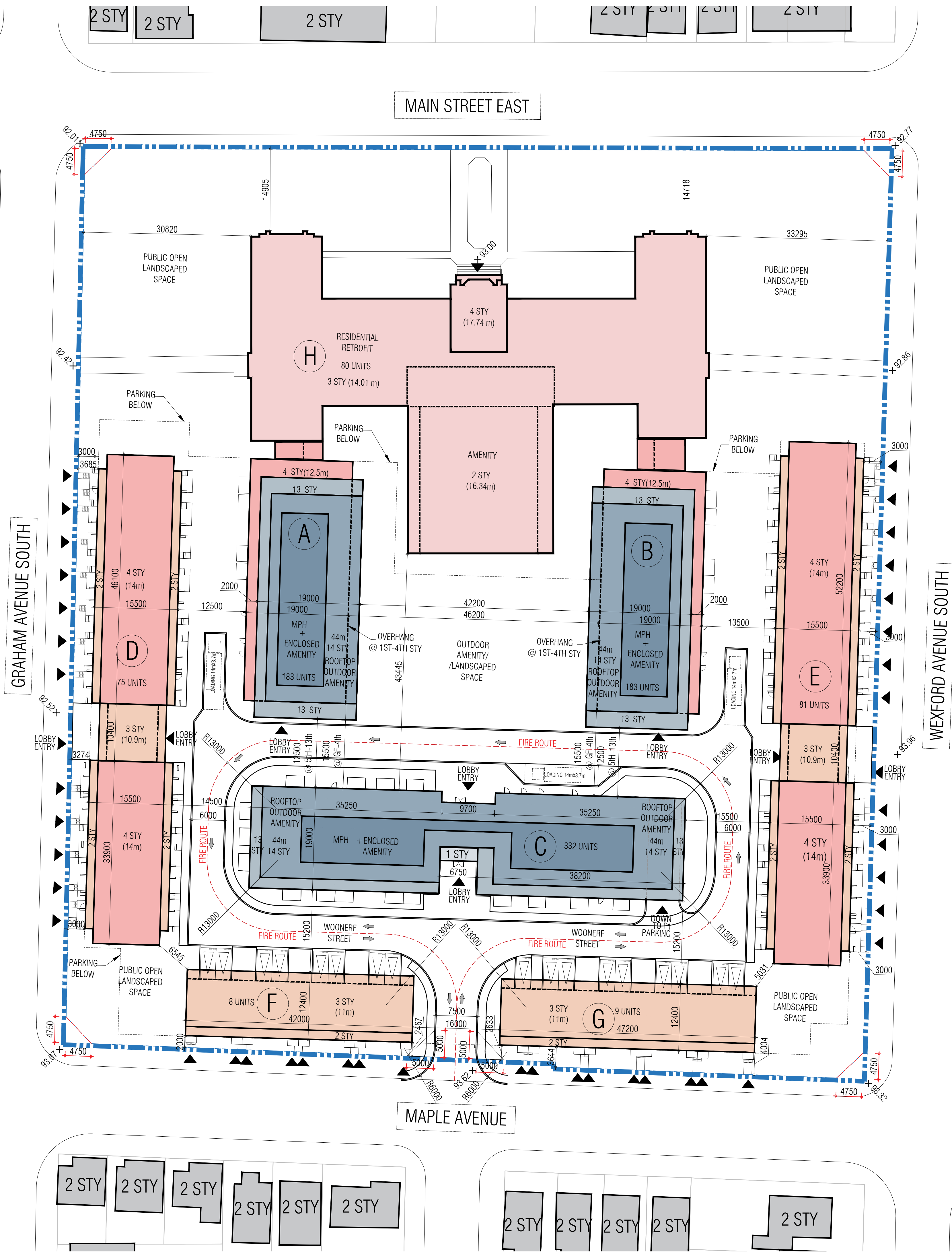
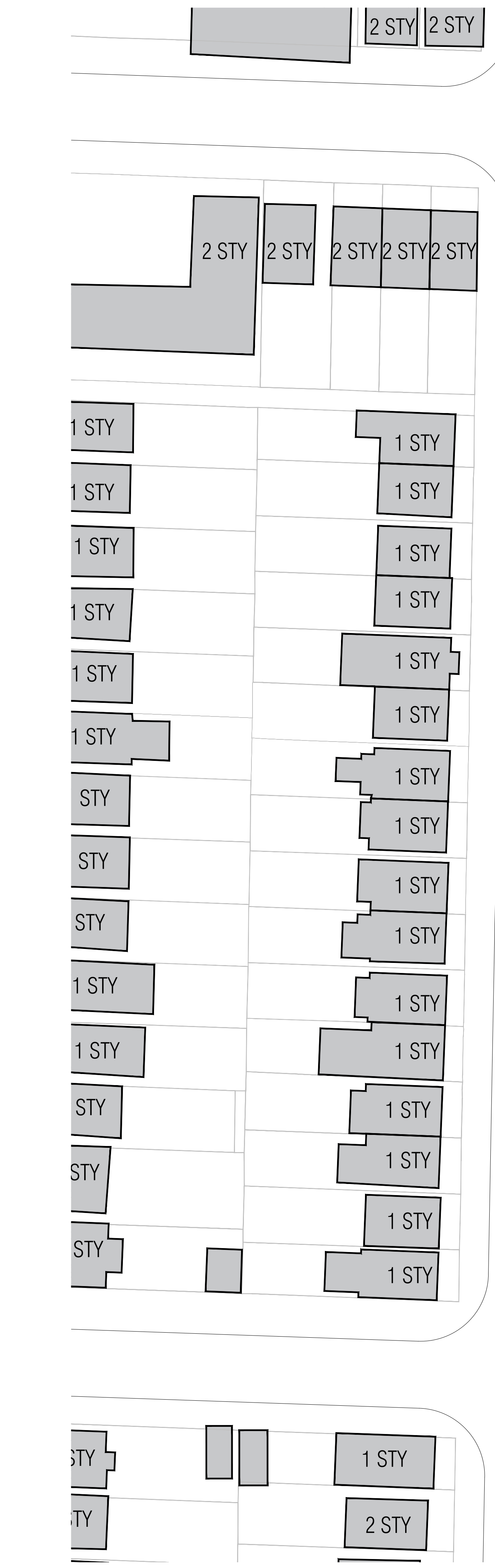

THIS DRAWING, AS AN INSTRUMENT OF SERVICE, IS PROVIDED BY AND IS THE PROPERTY OF GRAZIANI-CORAZZA ARCHITECTS INC. THE CONTRACTOR MUST VERIFY AND ACCEPT RESPONSIBILITY FOR ALL DIMENSIONS AND CONDITIONS ON SITE AND MUST NOTIFY GRAZIANI-CORAZZA ARCHITECTS INC. OF ANY VARIATIONS FROM THE SUPPLIED INFORMATION. GRAZIANI-CORAZZA ARCHITECTS INC. IS NOT RESPONSIBLE FOR THE ACCURACY OF SURVEY, STRUCTURAL, MECHANICAL, ELECTRICAL, AND OTHER ENGINEERING INFORMATION SHOWN ON THIS DRAWING. REFER TO THE APPROPRIATE ENGINEERING DRAWINGS BEFORE PROCEEDING WITH THE WORK. CONSTRUCTION MUST CONFORM TO ALL APPLICABLE CODES AND REQUIREMENTS OF THE AUTHORITIES HAVING JURISDICTION, UNLESS OTHERWISE NOTED. NO INVESTIGATION HAS BEEN UNDERTAKEN OR REPORTED ON BY THIS OFFICE IN REGARDS TO THE ENVIRONMENTAL CONDITION OF THIS SITE.

THIS DRAWING IS NOT TO BE SCALED. ALL ARCHITECTURAL SYMBOLS INDICATED ON THIS DRAWING ARE GRAPHIC REPRESENTATIONS ONLY.

CONDITIONS FOR ELECTRONIC INFORMATION TRANSFER:  
ELECTRONIC INFORMATION IS SUPPLIED TO THE OTHER ASSOCIATED FIRMS TO ASSIST THEM IN THE EXECUTION OF THEIR WORK/REVIEW. THE RECEIVING FIRMS MUST DETERMINE THE COMPLETENESS/APPROPRIATENESS/RELEVANCE OF THE INFORMATION IN RESPECT TO THEIR PARTICULAR RESPONSIBILITY.

GRAZIANI-CORAZZA ARCHITECTS INC. SHALL NOT BE RESPONSIBLE FOR:  
1. ERRORS, OMISSIONS, INCOMPLETENESS DUE TO LOSS OF INFORMATION IN WHOLE OR PART WHEN INFORMATION IS TRANSFERRED.  
2. TRANSMISSION OF ANY VIRUS OR DAMAGE TO THE RECEIVING ELECTRONIC SYSTEM WHEN INFORMATION IS TRANSFERRED.

001, NOV.14.2022 ISSUED FOR O.P.A. Z.B.A. 86

issued for revisions

**GRAZIANI  
CORAZZA  
ARCHITECTS**

8400 JANE STREET, BUILDING D-SUITE 300 CONCORD ONTARIO L4K 4L1  
T.905.795.2611 F.905.795.2844 WWW.GC-ARCHITECTS.CA

BERARDO E. GRAZIANI  
LICENCE 4584

PROPOSED RESIDENTIAL DEVELOPMENT

**DELTA**

1284 MAIN STREET EAST

Hamilton Ontario

PROJECT ARCHITECT: B.G.  
ASSISTANT DESIGNER: A.G.  
DRAWN BY: A.G./R.A.  
CHECKED BY: D.B.  
PLOT DATE: NOV.14.2022  
JOB #: 1939.21

**SITE PLAN**

1:400 **A103**

TITLEBLOCK SIZE: 610 x 915



THIS DRAWING, AS AN INSTRUMENT OF SERVICE, IS PROVIDED BY AND IS THE PROPERTY OF GRAZIANI-CORAZZA ARCHITECTS INC. THE CONTRACTOR MUST VERIFY AND ACCEPT RESPONSIBILITY FOR ALL DIMENSIONS AND CONDITIONS ON SITE AND MUST NOTIFY GRAZIANI-CORAZZA ARCHITECTS INC. OF ANY VARIATIONS FROM THE SUPPLIED INFORMATION. GRAZIANI-CORAZZA ARCHITECTS INC. IS NOT RESPONSIBLE FOR THE ACCURACY OF SURVEY, STRUCTURAL, MECHANICAL, ELECTRICAL, AND OTHER ENGINEERING INFORMATION SHOWN ON THIS DRAWING. REFER TO THE APPROPRIATE ENGINEERING DRAWINGS BEFORE PROCEEDING WITH THE WORK. CONSTRUCTION MUST CONFORM TO ALL APPLICABLE CODES AND REQUIREMENTS OF THE AUTHORITIES HAVING JURISDICTION, UNLESS OTHERWISE NOTED. NO INVESTIGATION HAS BEEN UNDERTAKEN OR REPORTED ON BY THIS OFFICE IN REGARDS TO THE ENVIRONMENTAL CONDITION OF THIS SITE.

THIS DRAWING IS NOT TO BE SCALED. ALL ARCHITECTURAL SYMBOLS INDICATED ON THIS DRAWING ARE GRAPHIC REPRESENTATIONS ONLY.

CONDITIONS FOR ELECTRONIC INFORMATION TRANSFER:

ELECTRONIC INFORMATION IS SUPPLIED TO THE OTHER ASSOCIATED FIRMS TO ASSIST THEM IN THE EXECUTION OF THEIR WORK/REVIEW. THE RECIPIENT FIRMS MUST DETERMINE THE COMPLETENESS/APPROPRIATENESS/RELEVANCE OF THE INFORMATION IN RESPECT TO THEIR PARTICULAR RESPONSIBILITY.

GRAZIANI-CORAZZA ARCHITECTS INC. SHALL NOT BE RESPONSIBLE FOR:  
 1. ERRORS, OMISSIONS, INCOMPLETENESS DUE TO LOSS OF INFORMATION IN WHOLE OR PART WHEN INFORMATION IS TRANSFERRED.  
 2. TRANSMISSION OF ANY VIRUS OR DAMAGE TO THE RECEIVING ELECTRONIC SYSTEM WHEN INFORMATION IS TRANSFERRED.

001, NOV.14,2022 ISSUED FOR O.P.A. Z.B.A. 86

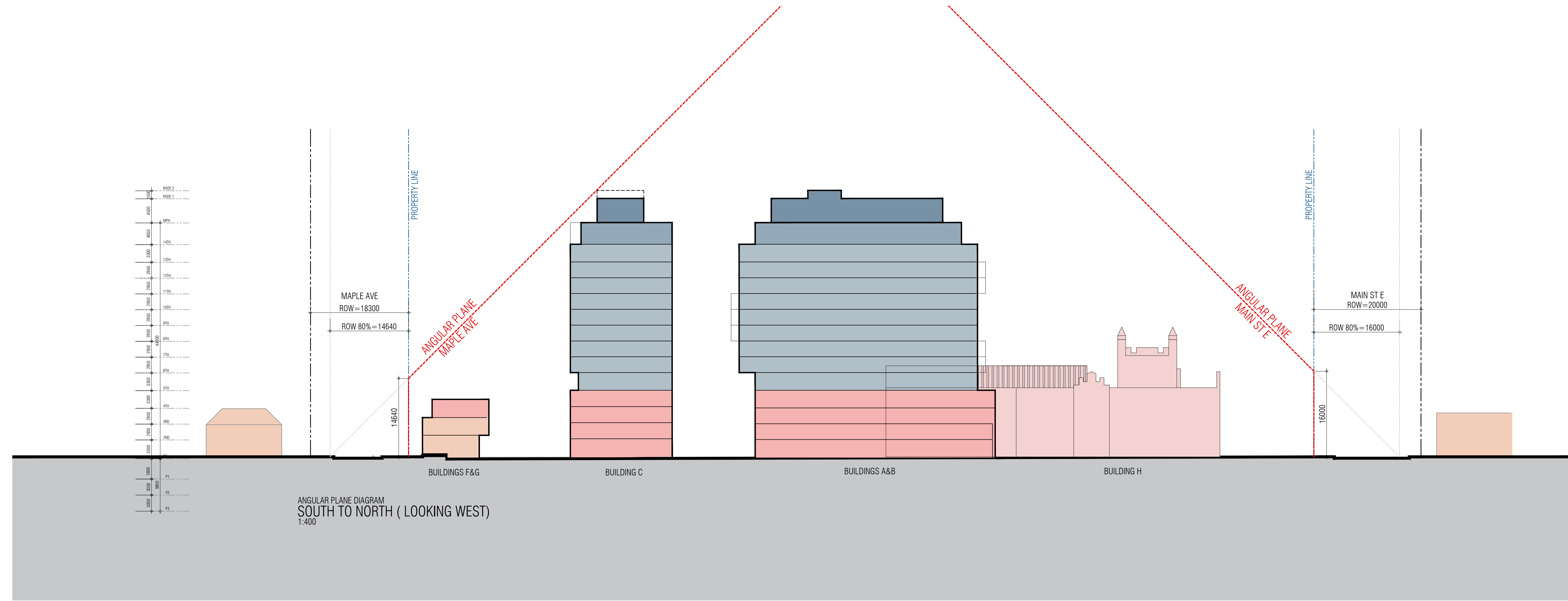
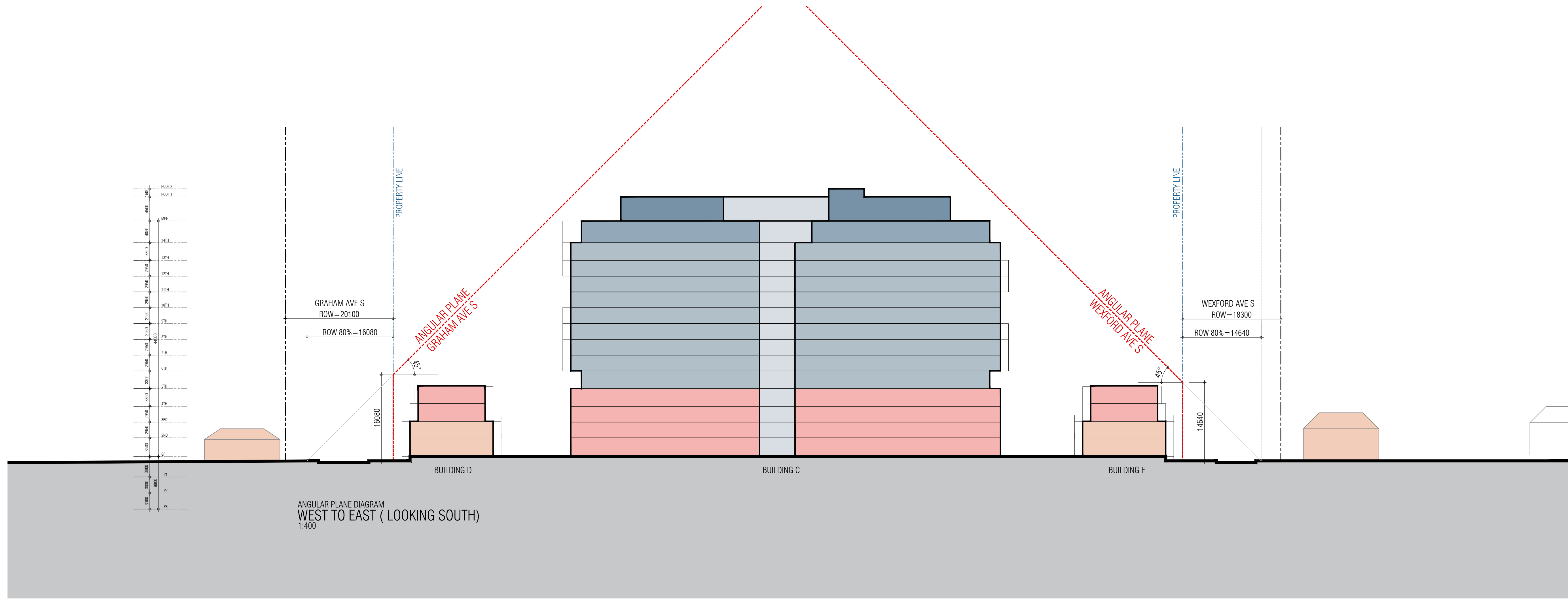

issued for revisions

8400 JANE STREET, BUILDING D-SUITE 300 CONCORD ONTARIO L4K 4L1  
 T.905.795.2601 F.905.795.2844 WWW.GC-ARCHITECTS.COM

PROPOSED RESIDENTIAL DEVELOPMENT

**DELTA**

1284 MAIN STREET EAST

Hamilton Ontario

PROJECT ARCHITECT: B.G.  
 ASSISTANT DESIGNER: A.G.  
 DRAWN BY: A.G./R.A.  
 CHECKED BY: D.B.  
 PLOT DATE: NOV.14,2022  
 JOB #: 1939.21

**ANGULAR PLANE DIAGRAMS**

1:400 **A104**



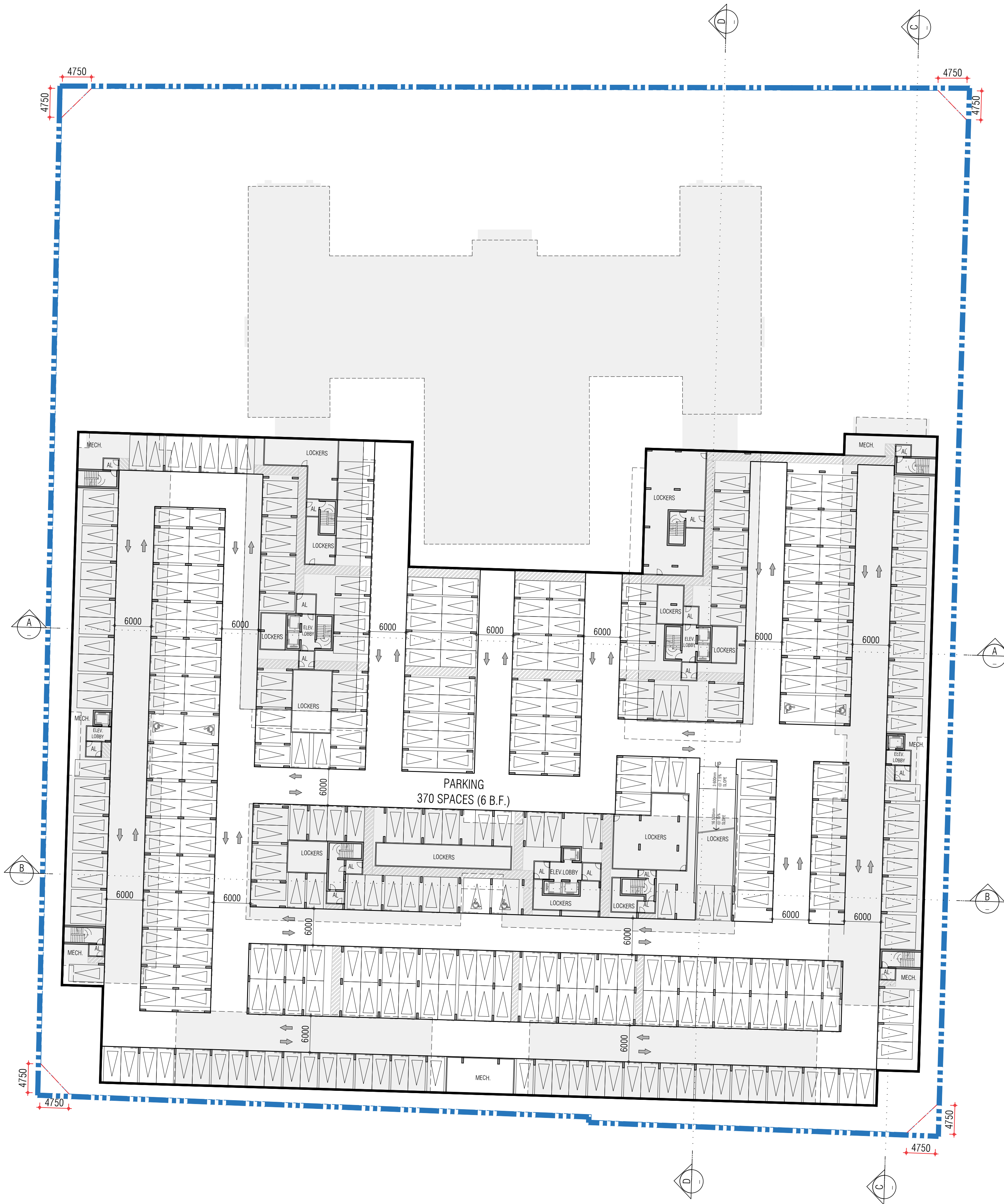

THIS DRAWING, AS AN INSTRUMENT OF SERVICE, IS PROVIDED BY AND IS THE PROPERTY OF GRAZIANI-CORAZZA ARCHITECTS INC. THE CONTRACTOR MUST VERIFY AND ACCEPT RESPONSIBILITY FOR ALL DIMENSIONS AND CONDITIONS ON SITE AND MUST NOTIFY GRAZIANI-CORAZZA ARCHITECTS INC. OF ANY VARIATIONS FROM THE SUPPLIED INFORMATION. GRAZIANI-CORAZZA ARCHITECTS INC. IS NOT RESPONSIBLE FOR THE ACCURACY OF SURVEY, STRUCTURAL, MECHANICAL, ELECTRICAL, AND OTHER ENGINEERING INFORMATION SHOWN ON THIS DRAWING. REFER TO THE APPROPRIATE ENGINEERING DRAWINGS BEFORE PROCEEDING WITH THE WORK. CONSTRUCTION MUST CONFORM TO ALL APPLICABLE CODES AND REQUIREMENTS OF THE AUTHORITIES HAVING JURISDICTION, UNLESS OTHERWISE NOTED. NO INVESTIGATION HAS BEEN UNDERTAKEN OR REPORTED ON BY THIS OFFICE IN REGARDS TO THE ENVIRONMENTAL CONDITION OF THIS SITE.

THIS DRAWING IS NOT TO BE SCALED. ALL ARCHITECTURAL SYMBOLS INDICATED ON THIS DRAWING ARE GRAPHIC REPRESENTATIONS ONLY.

CONDITIONS FOR ELECTRONIC INFORMATION TRANSFER:

ELECTRONIC INFORMATION IS SUPPLIED TO THE OTHER ASSOCIATED FIRMS TO ASSIST THEM IN THE EXECUTION OF THEIR WORK. REVIEW THE RECIPIENT FIRMS MUST DETERMINE THE COMPLETENESS/APPROPRIATENESS/RELEVANCE OF THE INFORMATION IN RESPECT TO THEIR PARTICULAR RESPONSIBILITY.

- GRAZIANI-CORAZZA ARCHITECTS INC. SHALL NOT BE RESPONSIBLE FOR:
1. ERRORS, OMISSIONS, INCOMPLETENESS DUE TO LOSS OF INFORMATION IN WHOLE OR PART WHEN INFORMATION IS TRANSFERRED.
  2. TRANSMISSION OF ANY VIRUS OR DAMAGE TO THE RECEIVING ELECTRONIC SYSTEM WHEN INFORMATION IS TRANSFERRED.

001, NOV.14.2022 ISSUED FOR O.P.A. Z.B.A. 86

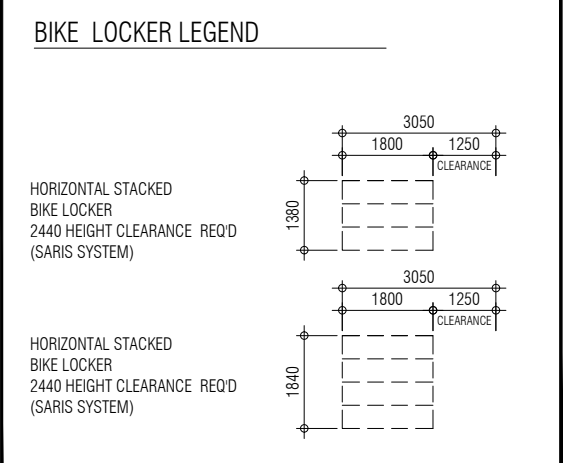
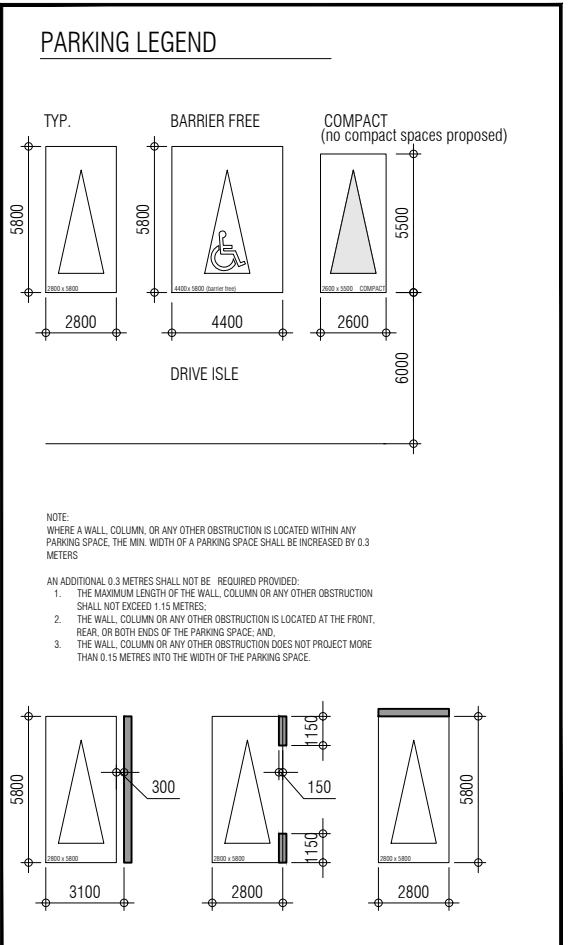

issued for revisions

**GRAZIANI-CORAZZA ARCHITECTS**  
 8400 JANE STREET, BUILDING D-SUITE 300 CONCORD ONTARIO L4K 4L1  
 T.905.795.2601 F.905.795.2844

ONTARIO ASSOCIATION OF ARCHITECTS  
 BERARDO E. GRAZIANI LICENCE 45884

PROPOSED RESIDENTIAL DEVELOPMENT

**DELTA**

1284 MAIN STREET EAST  
 Hamilton Ontario

PROJECT ARCHITECT: B.G.  
 ASSISTANT DESIGNER: A.G.  
 DRAWN BY: A.G./R.A.  
 CHECKED BY: D.B.  
 PLOT DATE: NOV.14.2022  
 JOB #: 1939.21

**P3 - LEVEL PLAN  
 PARKING**

1:400 **A201**



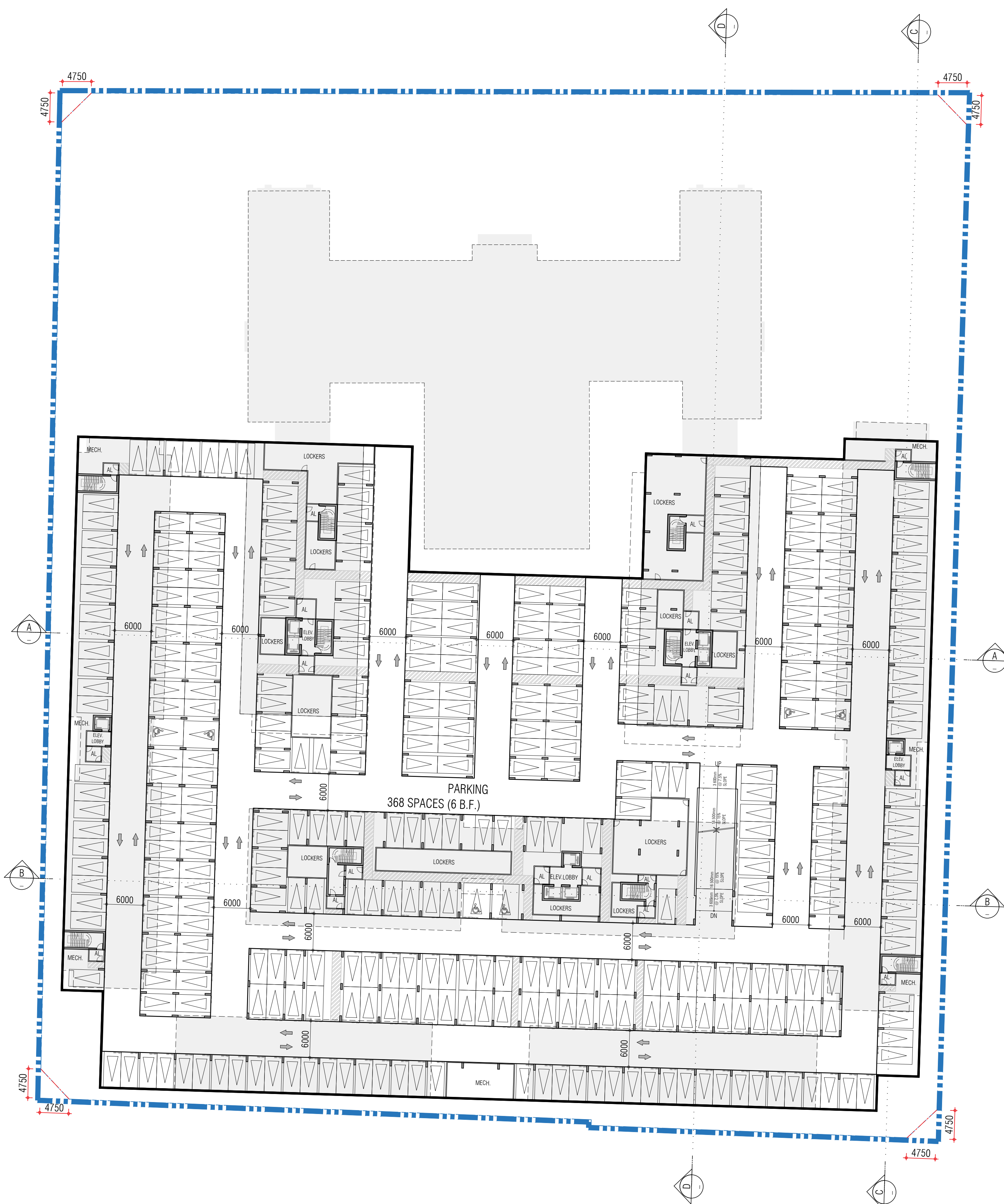

THIS DRAWING, AS AN INSTRUMENT OF SERVICE, IS PROVIDED BY AND IS THE PROPERTY OF GRAZIANI-CORAZZA ARCHITECTS INC. THE CONTRACTOR MUST VERIFY AND ACCEPT RESPONSIBILITY FOR ALL DIMENSIONS AND CONDITIONS ON SITE AND MUST NOTIFY GRAZIANI-CORAZZA ARCHITECTS INC. OF ANY VARIATIONS FROM THE SUPPLIED INFORMATION. GRAZIANI-CORAZZA ARCHITECTS INC. IS NOT RESPONSIBLE FOR THE ACCURACY OF SURVEY, STRUCTURAL, MECHANICAL, ELECTRICAL, AND OTHER ENGINEERING INFORMATION SHOWN ON THIS DRAWING. REFER TO THE APPROPRIATE ENGINEERING DRAWINGS BEFORE PROCEEDING WITH THE WORK. CONSTRUCTION MUST CONFORM TO ALL APPLICABLE CODES AND REQUIREMENTS OF THE AUTHORITIES HAVING JURISDICTION, UNLESS OTHERWISE NOTED. NO INVESTIGATION HAS BEEN UNDERTAKEN OR REPORTED ON BY THIS OFFICE IN REGARDS TO THE ENVIRONMENTAL CONDITION OF THIS SITE.

THIS DRAWING IS NOT TO BE SCALED. ALL ARCHITECTURAL SYMBOLS INDICATED ON THIS DRAWING ARE GRAPHIC REPRESENTATIONS ONLY.

CONDITIONS FOR ELECTRONIC INFORMATION TRANSFER:  
ELECTRONIC INFORMATION IS SUPPLIED TO THE OTHER ASSOCIATED FIRMS TO ASSIST THEM IN THE EXECUTION OF THEIR WORK. REVIEW THE RECIPIENT FIRMS MUST DETERMINE THE COMPLETENESS/APPROPRIATENESS/RELEVANCE OF THE INFORMATION IN RESPECT TO THEIR PARTICULAR RESPONSIBILITY.

- GRAZIANI-CORAZZA ARCHITECTS INC. SHALL NOT BE RESPONSIBLE FOR:
1. ERRORS, OMISSIONS, INCOMPLETENESS DUE TO LOSS OF INFORMATION IN WHOLE OR PART WHEN INFORMATION IS TRANSFERRED.
  2. TRANSMISSION OF ANY VIRUS OR DAMAGE TO THE RECEIVING ELECTRONIC SYSTEM WHEN INFORMATION IS TRANSFERRED.

001, NOV.14.2022 ISSUED FOR O.P.A. Z.B.A. 86

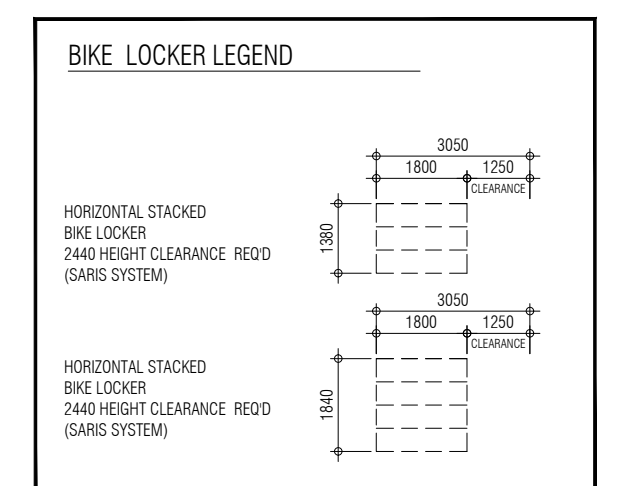
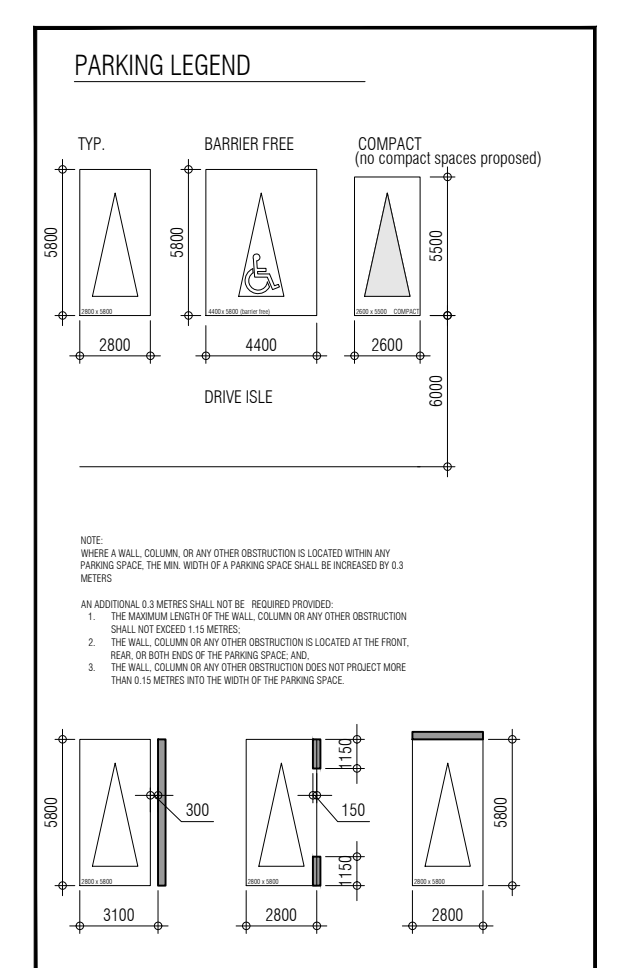

issued for revisions

**GRAZIANI CORAZZA ARCHITECTS**  
8400 JANE STREET, BUILDING D-SUITE 300 CONCORD ONTARIO L4K 4L1  
T.905.795.2601 F.905.795.2844 WWW.GC-ARCHITECTS.COM

PROPOSED RESIDENTIAL DEVELOPMENT

**DELTA**  
1284 MAIN STREET EAST  
Hamilton Ontario

PROJECT ARCHITECT: B.G.  
ASSISTANT DESIGNER: A.G.  
DRAWN BY: A.G./R.A.  
CHECKED BY: D.B.  
PLOT DATE: NOV.14.2022  
JOB #: 1939.21

**P2 - LEVEL PLAN  
PARKING**

1:400 **A202**

TITLEBLOCK SIZE: 610 x 915



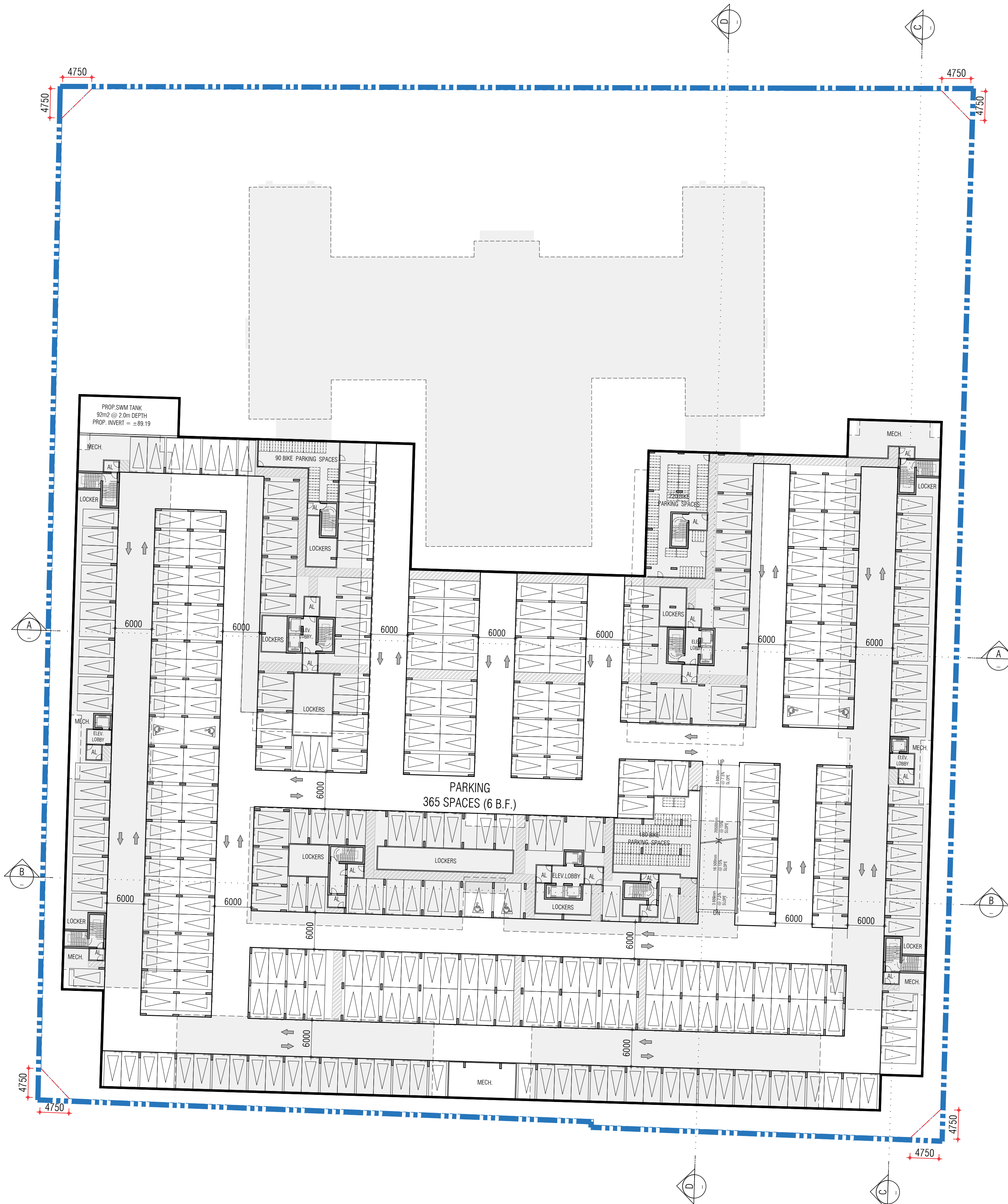

THIS DRAWING, AS AN INSTRUMENT OF SERVICE, IS PROVIDED BY AND IS THE PROPERTY OF GRAZIANI-CORAZZA ARCHITECTS INC. THE CONTRACTOR MUST VERIFY AND ACCEPT RESPONSIBILITY FOR ALL DIMENSIONS AND CONDITIONS ON SITE AND MUST NOTIFY GRAZIANI-CORAZZA ARCHITECTS INC. OF ANY VARIATIONS FROM THE SUPPLIED INFORMATION. GRAZIANI-CORAZZA ARCHITECTS INC. IS NOT RESPONSIBLE FOR THE ACCURACY OF SURVEY, STRUCTURAL, MECHANICAL, ELECTRICAL, AND OTHER ENGINEERING INFORMATION SHOWN ON THIS DRAWING. REFER TO THE APPROPRIATE ENGINEERING DRAWINGS BEFORE PROCEEDING WITH THE WORK. CONSTRUCTION MUST CONFORM TO ALL APPLICABLE CODES AND REQUIREMENTS OF THE AUTHORITIES HAVING JURISDICTION, UNLESS OTHERWISE NOTED. NO INVESTIGATION HAS BEEN UNDERTAKEN OR REPORTED ON BY THIS OFFICE IN REGARDS TO THE ENVIRONMENTAL CONDITION OF THIS SITE.

THIS DRAWING IS NOT TO BE SCALED. ALL ARCHITECTURAL SYMBOLS INDICATED ON THIS DRAWING ARE GRAPHIC REPRESENTATIONS ONLY.

CONDITIONS FOR ELECTRONIC INFORMATION TRANSFER:  
ELECTRONIC INFORMATION IS SUPPLIED TO THE OTHER ASSOCIATED FIRMS TO ASSIST THEM IN THE EXECUTION OF THEIR WORK. REVIEW THE RECIPIENT FIRMS MUST DETERMINE THE COMPLETENESS/APPROPRIATENESS/RELEVANCE OF THE INFORMATION IN RESPECT TO THEIR PARTICULAR RESPONSIBILITY.

- GRAZIANI-CORAZZA ARCHITECTS INC. SHALL NOT BE RESPONSIBLE FOR:
1. ERRORS, OMISSIONS, INCOMPLETENESS DUE TO LOSS OF INFORMATION IN WHOLE OR PART WHEN INFORMATION IS TRANSFERRED.
  2. TRANSMISSION OF ANY VIRUS OR DAMAGE TO THE RECEIVING ELECTRONIC SYSTEM WHEN INFORMATION IS TRANSFERRED.

001, NOV.14.2022 ISSUED FOR O.P.A. Z.B.A. 86

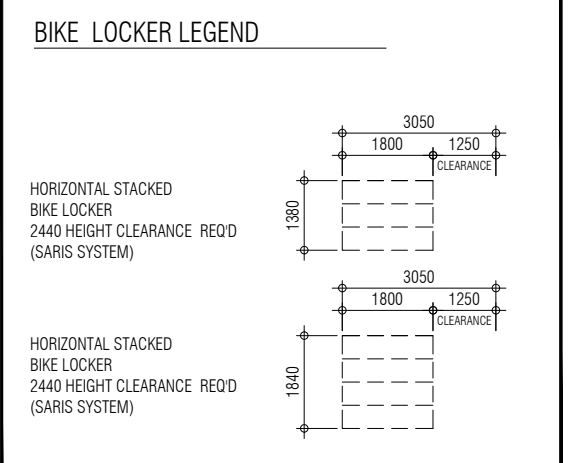
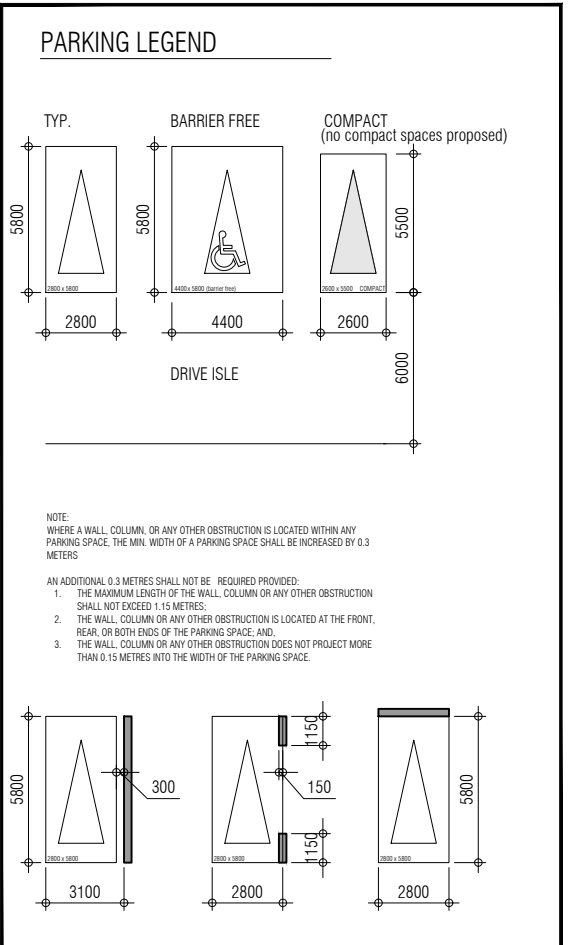

issued for revisions

**GRAZIANI CORAZZA ARCHITECTS**  
8400 JANE STREET, BUILDING D-SUITE 300 CONCORD ONTARIO L4K 4L1  
T.905.795.2601 F.905.795.2844

ONTARIO ASSOCIATION OF ARCHITECTS  
BERARDO E. GRAZIANI  
LICENCE 45884

PROPOSED RESIDENTIAL DEVELOPMENT

**DELTA**

1284 MAIN STREET EAST

Hamilton Ontario

PROJECT ARCHITECT: B.G.  
ASSISTANT DESIGNER: A.G.  
DRAWN BY: A.G./R.A.  
CHECKED BY: D.B.  
PLOT DATE: NOV.14.2022  
JOB #: 1939.21

**P1 - LEVEL PLAN  
PARKING**

1:400 **A203**

TITLEBLOCK SIZE: 610 x 915



MAIN STREET EAST

(ORIGINAL ROAD ALLOWANCE BETWEEN CONCESSIONS 2 & 3) CENTRE LINE OF PAVEMENT

PIN 17242-0352 (LT)

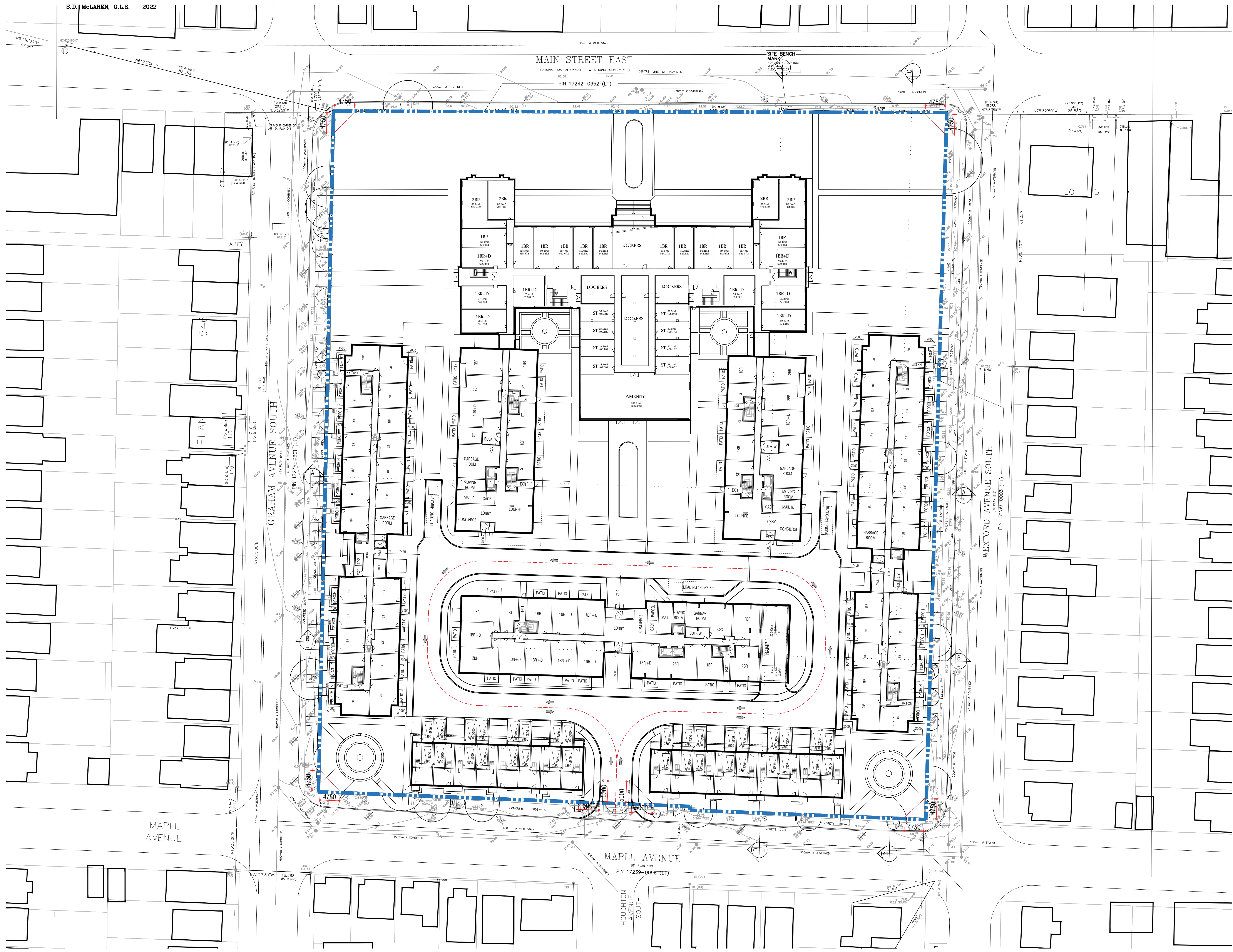

THIS DRAWING, AS AN INSTRUMENT OF SERVICE, IS PROVIDED BY AND IS THE PROPERTY OF GRAZIANI-CORAZZA ARCHITECTS INC. THE CONTRACTOR MUST VERIFY AND ACCEPT RESPONSIBILITY FOR ALL DIMENSIONS AND CONDITIONS ON SITE AND MUST NOTIFY GRAZIANI-CORAZZA ARCHITECTS INC. OF ANY VARIATIONS FROM THE SUPPLIED INFORMATION. GRAZIANI-CORAZZA ARCHITECTS INC. IS NOT RESPONSIBLE FOR THE ACCURACY OF SURVEY, STRUCTURAL, MECHANICAL, ELECTRICAL, AND OTHER ENGINEERING INFORMATION SHOWN ON THIS DRAWING. REFER TO THE APPROPRIATE ENGINEERING DRAWINGS BEFORE PROCEEDING WITH THE WORK. CONSTRUCTION MUST CONFORM TO ALL APPLICABLE CODES AND REQUIREMENTS OF THE AUTHORITIES HAVING JURISDICTION, UNLESS OTHERWISE NOTED. NO INVESTIGATION HAS BEEN UNDERTAKEN OR REPORTED ON BY THIS OFFICE IN REGARDS TO THE ENVIRONMENTAL CONDITION OF THIS SITE.

THIS DRAWING IS NOT TO BE SCALED. ALL ARCHITECTURAL SYMBOLS INDICATED ON THIS DRAWING ARE GRAPHIC REPRESENTATIONS ONLY.

CONDITIONS FOR ELECTRONIC INFORMATION TRANSFER:  
ELECTRONIC INFORMATION IS SUPPLIED TO THE OTHER ASSOCIATED FIRMS TO ASSIST THEM IN THE EXECUTION OF THEIR WORK/REVIEW. THE RECIPIENT FIRMS MUST DETERMINE THE COMPLETENESS/APPROPRIATENESS/RELEVANCE OF THE INFORMATION IN RESPECT TO THEIR PARTICULAR RESPONSIBILITY.

- GRAZIANI-CORAZZA ARCHITECTS INC. SHALL NOT BE RESPONSIBLE FOR:
1. ERRORS, OMISSIONS, INCOMPLETENESS DUE TO LOSS OF INFORMATION IN SHIELD OR PART WHEN INFORMATION IS TRANSFERRED.
  2. TRANSMISSION OF ANY VIRUS OR DAMAGE TO THE RECEIVING ELECTRONIC SYSTEM WHEN INFORMATION IS TRANSFERRED.

001, NOV.14.2022 ISSUED FOR O.P.A. Z.B.A. BC

issued for revisions

**GRAZIANI  
CORAZZA  
ARCHITECTS**

8400 JANE STREET, BUILDING D-SUITE 300 CONCORD ONTARIO L4K 4L1  
T.905.795.2601 F.905.795.2844 WWW.GC-ARCHITECTS.COM

BERARDO E. GRAZIANI  
LICENCE 45884

PROPOSED RESIDENTIAL DEVELOPMENT

**DELTA**

1284 MAIN STREET EAST

Hamilton Ontario

PROJECT ARCHITECT: B.G.  
ASSISTANT DESIGNER: A.G.  
DRAWN BY: A.G./R.A.  
CHECKED BY: D.B.  
PLOT DATE: NOV.14.2022  
JOB #: 1939.21

COMPREHENSIVE  
GROUND FLOOR PLAN

1:400 A301

TITLEBLOCK SIZE: 610 x 915



THIS DRAWING, AS AN INSTRUMENT OF SERVICE, IS PROVIDED BY AND IS THE PROPERTY OF GRAZIANI-CORAZZA ARCHITECTS INC. THE CONTRACTOR MUST VERIFY AND ACCEPT RESPONSIBILITY FOR ALL DIMENSIONS AND CONDITIONS ON SITE AND MUST NOTIFY GRAZIANI-CORAZZA ARCHITECTS INC. OF ANY VARIATIONS FROM THE SUPPLIED INFORMATION. GRAZIANI-CORAZZA ARCHITECTS INC. IS NOT RESPONSIBLE FOR THE ACCURACY OF SURVEY, STRUCTURAL, MECHANICAL, ELECTRICAL, AND OTHER ENGINEERING INFORMATION SHOWN ON THIS DRAWING. REFER TO THE APPROPRIATE ENGINEERING DRAWINGS BEFORE PROCEEDING WITH THE WORK. CONSTRUCTION MUST CONFORM TO ALL APPLICABLE CODES AND REQUIREMENTS OF THE AUTHORITIES HAVING JURISDICTION, UNLESS OTHERWISE NOTED. NO INVESTIGATION HAS BEEN UNDERTAKEN OR REPORTED ON BY THIS OFFICE IN REGARDS TO THE ENVIRONMENTAL CONDITION OF THIS SITE.

THIS DRAWING IS NOT TO BE SCALED. ALL ARCHITECTURAL SYMBOLS INDICATED ON THIS DRAWING ARE GRAPHIC REPRESENTATIONS ONLY.

CONDITIONS FOR ELECTRONIC INFORMATION TRANSFER:

ELECTRONIC INFORMATION IS SUPPLIED TO THE OTHER ASSOCIATED FIRMS TO ASSIST THEM IN THE EXECUTION OF THEIR WORK. REVIEW THE RECIPIENT FIRMS MUST DETERMINE THE COMPLETENESS/APPROPRIATENESS/RELEVANCE OF THE INFORMATION IN RESPECT TO THEIR PARTICULAR RESPONSIBILITY.

GRAZIANI-CORAZZA ARCHITECTS INC. SHALL NOT BE RESPONSIBLE FOR:  
 1. ERRORS, OMISSIONS, INCOMPLETENESS DUE TO LOSS OF INFORMATION IN WHOLE OR PART WHEN INFORMATION IS TRANSFERRED.  
 2. TRANSMISSION OF ANY VIRUS OR DAMAGE TO THE RECEIVING ELECTRONIC SYSTEM WHEN INFORMATION IS TRANSFERRED.

001, NOV.14.2022 ISSUED FOR O.P.A. Z.B.A. BC

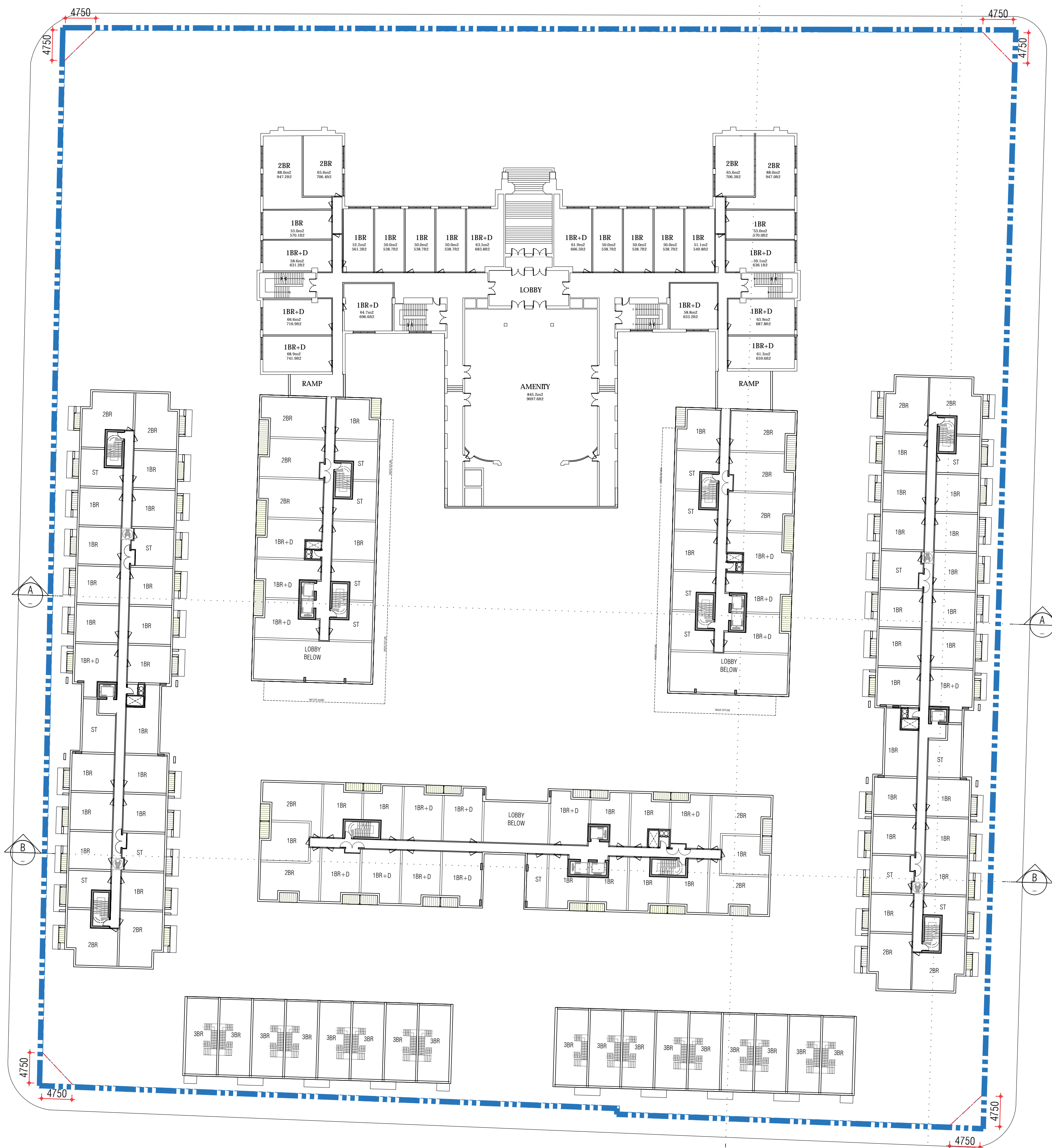

issued for revisions

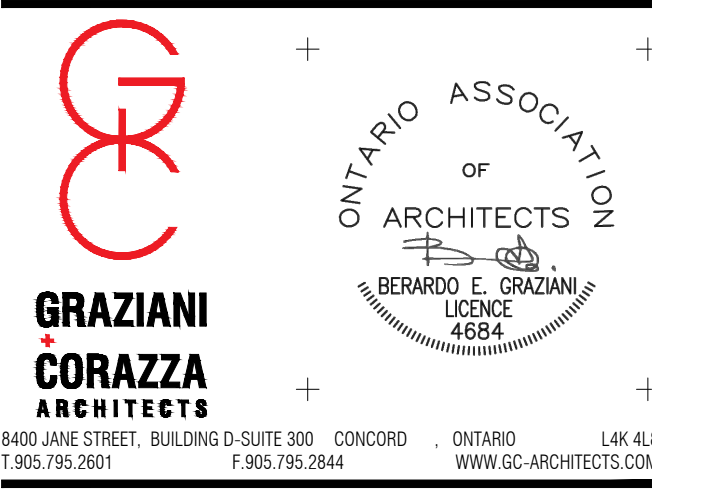

PROPOSED RESIDENTIAL DEVELOPMENT

**DELTA**  
 1284 MAIN STREET EAST  
 Hamilton Ontario

PROJECT ARCHITECT: B.G.  
 ASSISTANT DESIGNER: A.G.  
 DRAWN BY: A.G./R.A.  
 CHECKED BY: D.B.  
 PLOT DATE: NOV.14.2022  
 JOB #: 1939.21

**COMPREHENSIVE  
 2ND FLOOR PLAN**

1:400 A301  
 TITLEBLOCK SIZE: 610 x 915



THIS DRAWING, AS AN INSTRUMENT OF SERVICE, IS PROVIDED BY AND IS THE PROPERTY OF GRAZIANI-CORAZZA ARCHITECTS INC. THE CONTRACTOR MUST VERIFY AND ACCEPT RESPONSIBILITY FOR ALL DIMENSIONS AND CONDITIONS ON SITE AND MUST NOTIFY GRAZIANI-CORAZZA ARCHITECTS INC. OF ANY VARIATIONS FROM THE SUPPLIED INFORMATION. GRAZIANI-CORAZZA ARCHITECTS INC. IS NOT RESPONSIBLE FOR THE ACCURACY OF SURVEY, STRUCTURAL, MECHANICAL, ELECTRICAL, AND OTHER ENGINEERING INFORMATION SHOWN ON THIS DRAWING. REFER TO THE APPROPRIATE ENGINEERING DRAWINGS BEFORE PROCEEDING WITH THE WORK. CONSTRUCTION MUST CONFORM TO ALL APPLICABLE CODES AND REQUIREMENTS OF THE AUTHORITIES HAVING JURISDICTION, UNLESS OTHERWISE NOTED. NO INVESTIGATION HAS BEEN UNDERTAKEN OR REPORTED ON BY THIS OFFICE IN REGARDS TO THE ENVIRONMENTAL CONDITION OF THIS SITE.

THIS DRAWING IS NOT TO BE SCALED. ALL ARCHITECTURAL SYMBOLS INDICATED ON THIS DRAWING ARE GRAPHIC REPRESENTATIONS ONLY.

CONDITIONS FOR ELECTRONIC INFORMATION TRANSFER:

ELECTRONIC INFORMATION IS SUPPLIED TO THE OTHER ASSOCIATED FIRMS TO ASSIST THEM IN THE EXECUTION OF THEIR WORK/REVIEW. THE RECIPIENT FIRMS MUST DETERMINE THE COMPLETENESS/APPROPRIATENESS/RELEVANCE OF THE INFORMATION IN RESPECT TO THEIR PARTICULAR RESPONSIBILITY.

GRAZIANI-CORAZZA ARCHITECTS INC. SHALL NOT BE RESPONSIBLE FOR:

1. ERRORS, OMISSIONS, INCOMPLETENESS DUE TO LOSS OF INFORMATION IN WHOLE OR PART WHEN INFORMATION IS TRANSFERRED.
2. TRANSMISSION OF ANY VIRUS OR DAMAGE TO THE RECEIVING ELECTRONIC SYSTEM WHEN INFORMATION IS TRANSFERRED.

001, NOV.14.2022 ISSUED FOR O.P.A. Z.B.A. 86

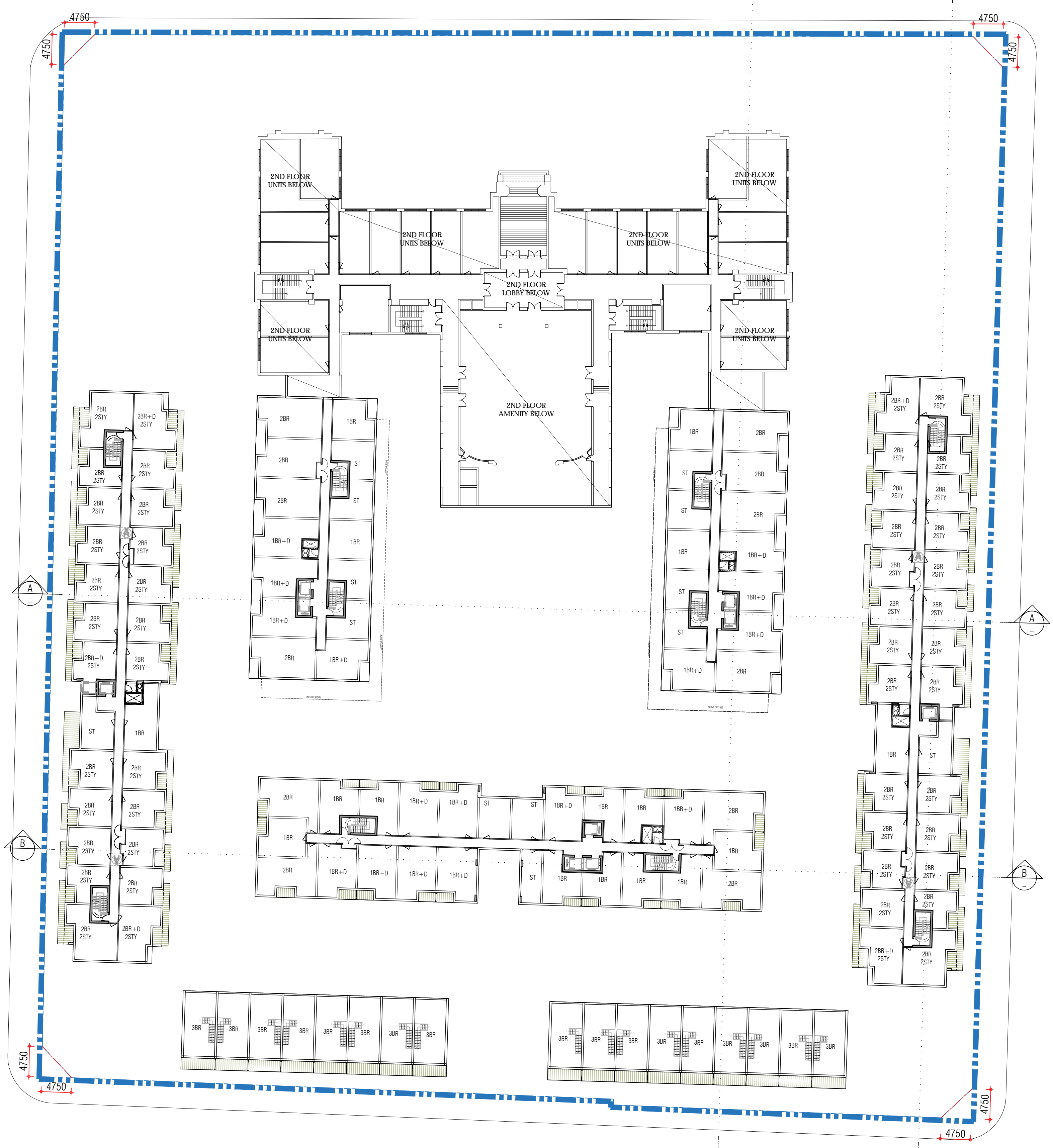

issued for revisions

**GRAZIANI  
CORAZZA  
ARCHITECTS**

8400 JANE STREET, BUILDING D-SUITE 300 CONCORD ONTARIO L4K 4L1  
T.905.795.2601 F.905.795.2844 WWW.GC-ARCHITECTS.COM

BERARDO E. GRAZIANI  
LICENCE 45884

PROPOSED RESIDENTIAL DEVELOPMENT

**DELTA**

1284 MAIN STREET EAST  
Hamilton Ontario

PROJECT ARCHITECT: B.G.  
ASSISTANT DESIGNER: A.G.  
DRAWN BY: A.G./R.A.  
CHECKED BY: D.B.  
PLOT DATE: NOV.14.2022  
JOB #: 1939.21

**COMPREHENSIVE  
3RD FLOOR PLAN**

1:400 **A303**

TITLEBLOCK SIZE: 610 x 915



THIS DRAWING, AS AN INSTRUMENT OF SERVICE, IS PROVIDED BY AND IS THE PROPERTY OF GRAZIANI-CORAZZA ARCHITECTS INC. THE CONTRACTOR MUST VERIFY AND ACCEPT RESPONSIBILITY FOR ALL DIMENSIONS AND CONDITIONS ON SITE AND MUST NOTIFY GRAZIANI-CORAZZA ARCHITECTS INC. OF ANY VARIATIONS FROM THE SUPPLIED INFORMATION. GRAZIANI-CORAZZA ARCHITECTS INC. IS NOT RESPONSIBLE FOR THE ACCURACY OF SURVEY, STRUCTURAL, MECHANICAL, ELECTRICAL, AND OTHER ENGINEERING INFORMATION SHOWN ON THIS DRAWING. REFER TO THE APPROPRIATE ENGINEERING DRAWINGS BEFORE PROCEEDING WITH THE WORK. CONSTRUCTION MUST CONFORM TO ALL APPLICABLE CODES AND REQUIREMENTS OF THE AUTHORITIES HAVING JURISDICTION, UNLESS OTHERWISE NOTED. NO INVESTIGATION HAS BEEN UNDERTAKEN OR REPORTED ON BY THIS OFFICE IN REGARDS TO THE ENVIRONMENTAL CONDITION OF THIS SITE.

THIS DRAWING IS NOT TO BE SCALED. ALL ARCHITECTURAL SYMBOLS INDICATED ON THIS DRAWING ARE GRAPHIC REPRESENTATIONS ONLY.

CONDITIONS FOR ELECTRONIC INFORMATION TRANSFER:

ELECTRONIC INFORMATION IS SUPPLIED TO THE OTHER ASSOCIATED FIRMS TO ASSIST THEM IN THE EXECUTION OF THEIR WORK/REVIEW. THE RECEIVING FIRMS MUST DETERMINE THE COMPLETENESS/APPROPRIATENESS/RELEVANCE OF THE INFORMATION IN RESPECT TO THEIR PARTICULAR RESPONSIBILITY.

GRAZIANI-CORAZZA ARCHITECTS INC. SHALL NOT BE RESPONSIBLE FOR:  
 1. ERRORS, OMISSIONS, INCOMPLETENESS DUE TO LOSS OF INFORMATION IN WHOLE OR PART WHEN INFORMATION IS TRANSFERRED.  
 2. TRANSMISSION OF ANY VIRUS OR DAMAGE TO THE RECEIVING ELECTRONIC SYSTEM WHEN INFORMATION IS TRANSFERRED.

001, NOV.14,2022 ISSUED FOR O.P.A. Z.B.A. BC

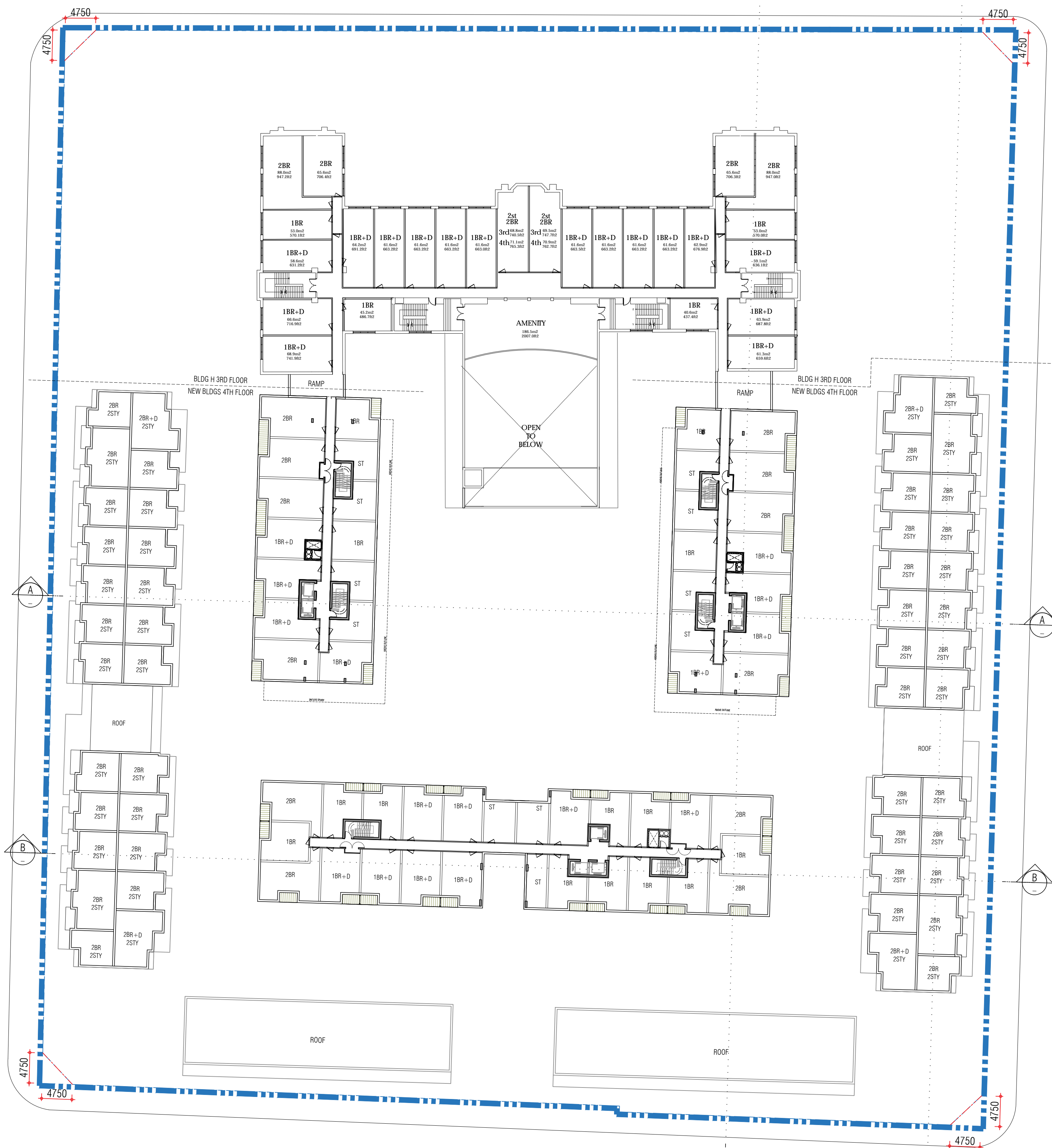

issued for revisions

**GRAZIANI  
CORAZZA  
ARCHITECTS**

8400 JANE STREET, BUILDING D-SUITE 300 CONCORD ONTARIO L4K 4L1  
 T.905.795.2601 F.905.795.2844 WWW.GC-ARCHITECTS.COM

BERARDO E. GRAZIANI  
 LICENCE 45884

PROPOSED RESIDENTIAL DEVELOPMENT

**DELTA**

1284 MAIN STREET EAST  
 Hamilton Ontario

PROJECT ARCHITECT: B.G.  
 ASSISTANT DESIGNER: A.G.  
 DRAWN BY: A.G./R.A.  
 CHECKED BY: D.B.  
 PLOT DATE: NOV.14,2022  
 JOB #: 1939.21

**COMPREHENSIVE  
4TH FLOOR PLAN**

1:400 **A304**

TITLEBLOCK SIZE: 610 x 915



THIS DRAWING, AS AN INSTRUMENT OF SERVICE, IS PROVIDED BY AND IS THE PROPERTY OF GRAZIANI-CORAZZA ARCHITECTS INC. THE CONTRACTOR MUST VERIFY AND ACCEPT RESPONSIBILITY FOR ALL DIMENSIONS AND CONDITIONS ON SITE AND MUST NOTIFY GRAZIANI-CORAZZA ARCHITECTS INC. OF ANY VARIATIONS FROM THE SUPPLIED INFORMATION. GRAZIANI-CORAZZA ARCHITECTS INC. IS NOT RESPONSIBLE FOR THE ACCURACY OF SURVEY, STRUCTURAL, MECHANICAL, ELECTRICAL, AND OTHER ENGINEERING INFORMATION SHOWN ON THIS DRAWING. REFER TO THE APPROPRIATE ENGINEERING DRAWINGS BEFORE PROCEEDING WITH THE WORK. CONSTRUCTION MUST CONFORM TO ALL APPLICABLE CODES AND REQUIREMENTS OF THE AUTHORITIES HAVING JURISDICTION, UNLESS OTHERWISE NOTED. NO INVESTIGATION HAS BEEN UNDERTAKEN OR REPORTED ON BY THIS OFFICE IN REGARDS TO THE ENVIRONMENTAL CONDITION OF THIS SITE.

THIS DRAWING IS NOT TO BE SCALED. ALL ARCHITECTURAL SYMBOLS INDICATED ON THIS DRAWING ARE GRAPHIC REPRESENTATIONS ONLY.

CONDITIONS FOR ELECTRONIC INFORMATION TRANSFER:

ELECTRONIC INFORMATION IS SUPPLIED TO THE OTHER ASSOCIATED FIRMS TO ASSIST THEM IN THE EXECUTION OF THEIR WORK/REVIEW. THE RECEIVING FIRMS MUST DETERMINE THE COMPLETENESS/APPROPRIATENESS/RELEVANCE OF THE INFORMATION IN RESPECT TO THEIR PARTICULAR RESPONSIBILITY.

GRAZIANI-CORAZZA ARCHITECTS INC. SHALL NOT BE RESPONSIBLE FOR:

1. ERRORS, OMISSIONS, INCOMPLETENESS DUE TO LOSS OF INFORMATION IN WHOLE OR PART WHEN INFORMATION IS TRANSFERRED.
2. TRANSMISSION OF ANY VIRUS OR DAMAGE TO THE RECEIVING ELECTRONIC SYSTEM WHEN INFORMATION IS TRANSFERRED.

001, NOV.14,2022 ISSUED FOR O.P.A. Z.B.A. BC

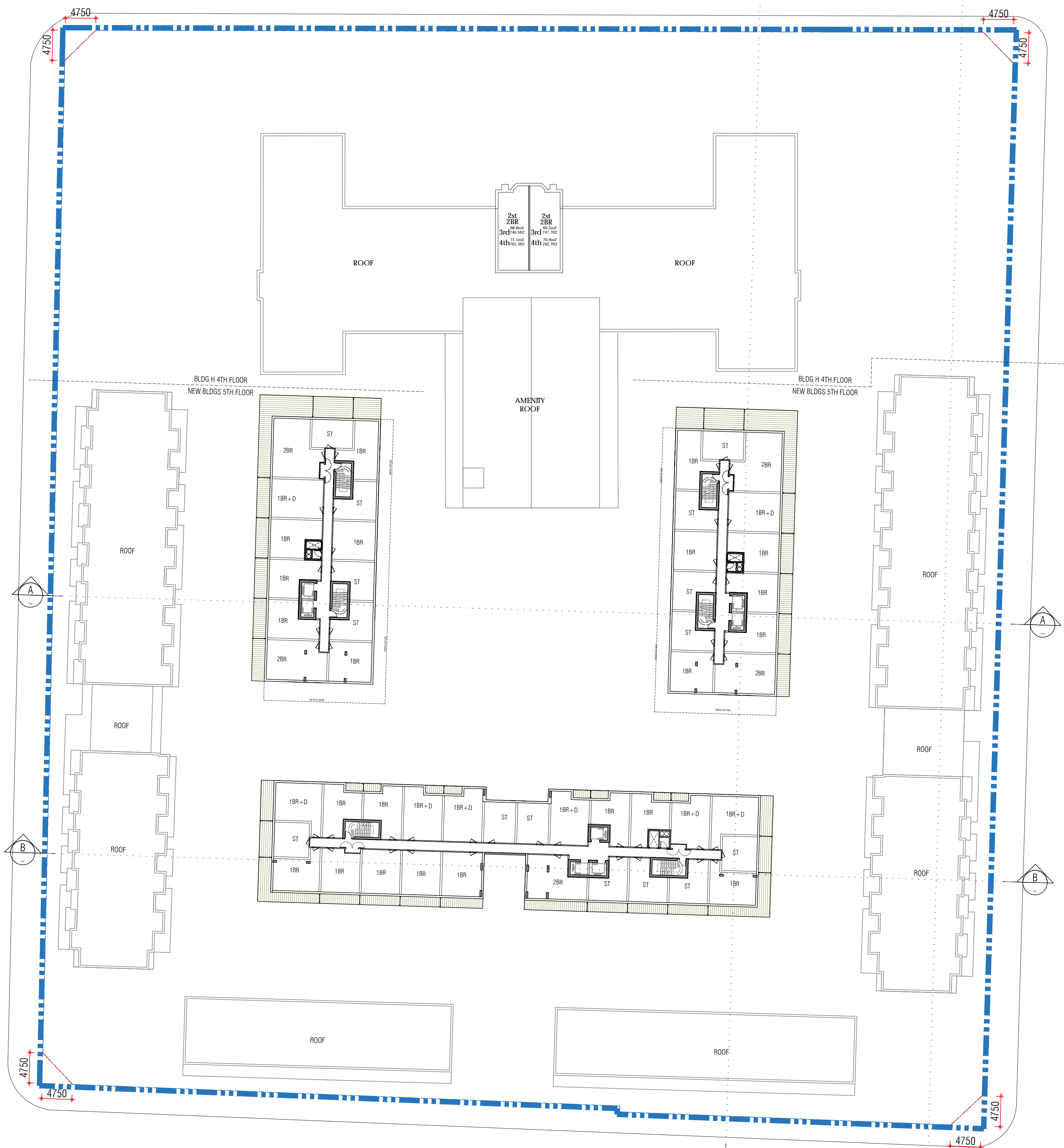

issued for revisions

**GRAZIANI  
CORAZZA  
ARCHITECTS**

8400 JANE STREET, BUILDING D-SUITE 300 CONCORD ONTARIO L4K 4J1  
T.905.795.2601 F.905.795.2844 WWW.GC-ARCHITECTS.COM

BERARDO E. GRAZIANI  
LICENCE 4584

PROPOSED RESIDENTIAL DEVELOPMENT

**DELTA**

1284 MAIN STREET EAST  
Hamilton Ontario

PROJECT ARCHITECT: B.G.  
ASSISTANT DESIGNER: A.G.  
DRAWN BY: A.G./R.A.  
CHECKED BY: D.B.  
PLOT DATE: NOV.14,2022  
JOB #: 1939.21

**COMPREHENSIVE  
4TH FLOOR PLAN**

1:400 **A304**

TITLEBLOCK SIZE: 610 x 915



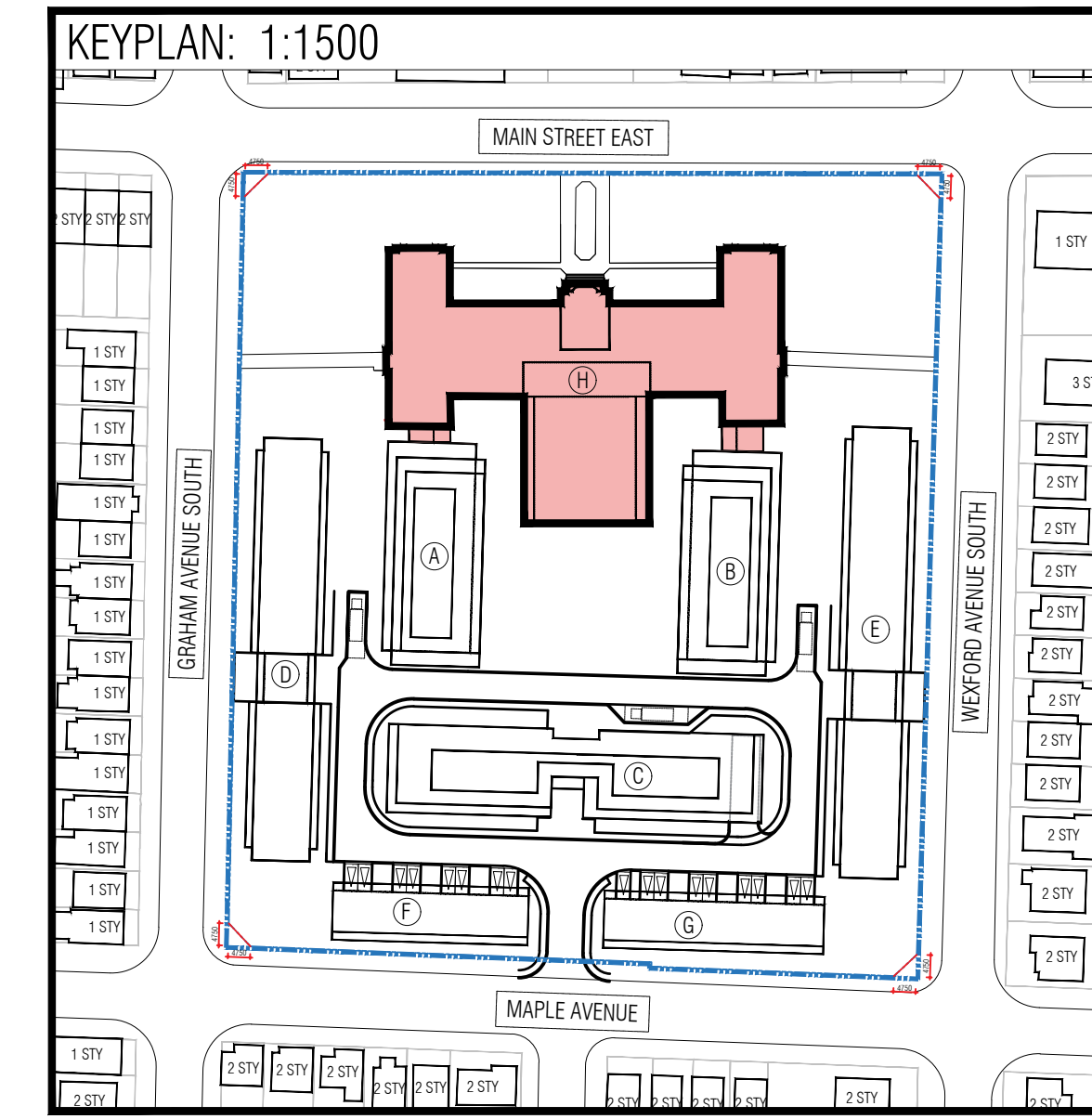

THIS DRAWING, AS AN INSTRUMENT OF SERVICE, IS PROVIDED BY AND IS THE PROPERTY OF GRAZIANI+CORAZZA ARCHITECTS INC. THE CONTRACTOR MUST VERIFY AND ACCEPT RESPONSIBILITY FOR ALL DIMENSIONS AND CONDITIONS ON SITE AND MUST NOTIFY GRAZIANI+CORAZZA ARCHITECTS INC. OF ANY VARIATIONS FROM THE SUPPLIED INFORMATION. GRAZIANI+CORAZZA ARCHITECTS INC. IS NOT RESPONSIBLE FOR THE ACCURACY OF SURVEY, STRUCTURAL, MECHANICAL, ELECTRICAL, AND OTHER ENGINEERING INFORMATION SHOWN ON THIS DRAWING. REFER TO THE APPROPRIATE ENGINEERING DRAWINGS BEFORE PROCEEDING WITH THE WORK. CONSTRUCTION MUST CONFORM TO ALL APPLICABLE CODES AND REQUIREMENTS OF THE AUTHORITIES HAVING JURISDICTION, UNLESS OTHERWISE NOTED. NO INVESTIGATION HAS BEEN UNDERTAKEN OR REPORTED ON BY THIS OFFICE IN REGARDS TO THE ENVIRONMENTAL CONDITION OF THIS SITE.

THIS DRAWING IS NOT TO BE SCALED. ALL ARCHITECTURAL SYMBOLS INDICATED ON THIS DRAWING ARE GRAPHIC REPRESENTATIONS ONLY.

CONDITIONS FOR ELECTRONIC INFORMATION TRANSFER:  
ELECTRONIC INFORMATION IS SUPPLIED TO THE OTHER ASSOCIATED FIRMS TO ASSIST THEM IN THE EXECUTION OF THEIR WORK/REVIEW. THE RECEIVING FIRMS MUST DETERMINE THE COMPLETENESS/APPROPRIATENESS/RELEVANCE OF THE INFORMATION IN RESPECT TO THEIR PARTICULAR RESPONSIBILITY.

GRAZIANI+CORAZZA ARCHITECTS INC. SHALL NOT BE RESPONSIBLE FOR:  
1. ERRORS, OMISSIONS, INCOMPLETENESS DUE TO LOSS OF INFORMATION IN WHOLE OR PART WHEN INFORMATION IS TRANSFERRED.  
2. TRANSMISSION OF ANY VIRUS OR DAMAGE TO THE RECEIVING ELECTRONIC SYSTEM WHEN INFORMATION IS TRANSFERRED.

001, NOV.14.2022 ISSUED FOR O.P.A. Z.B.A. BC

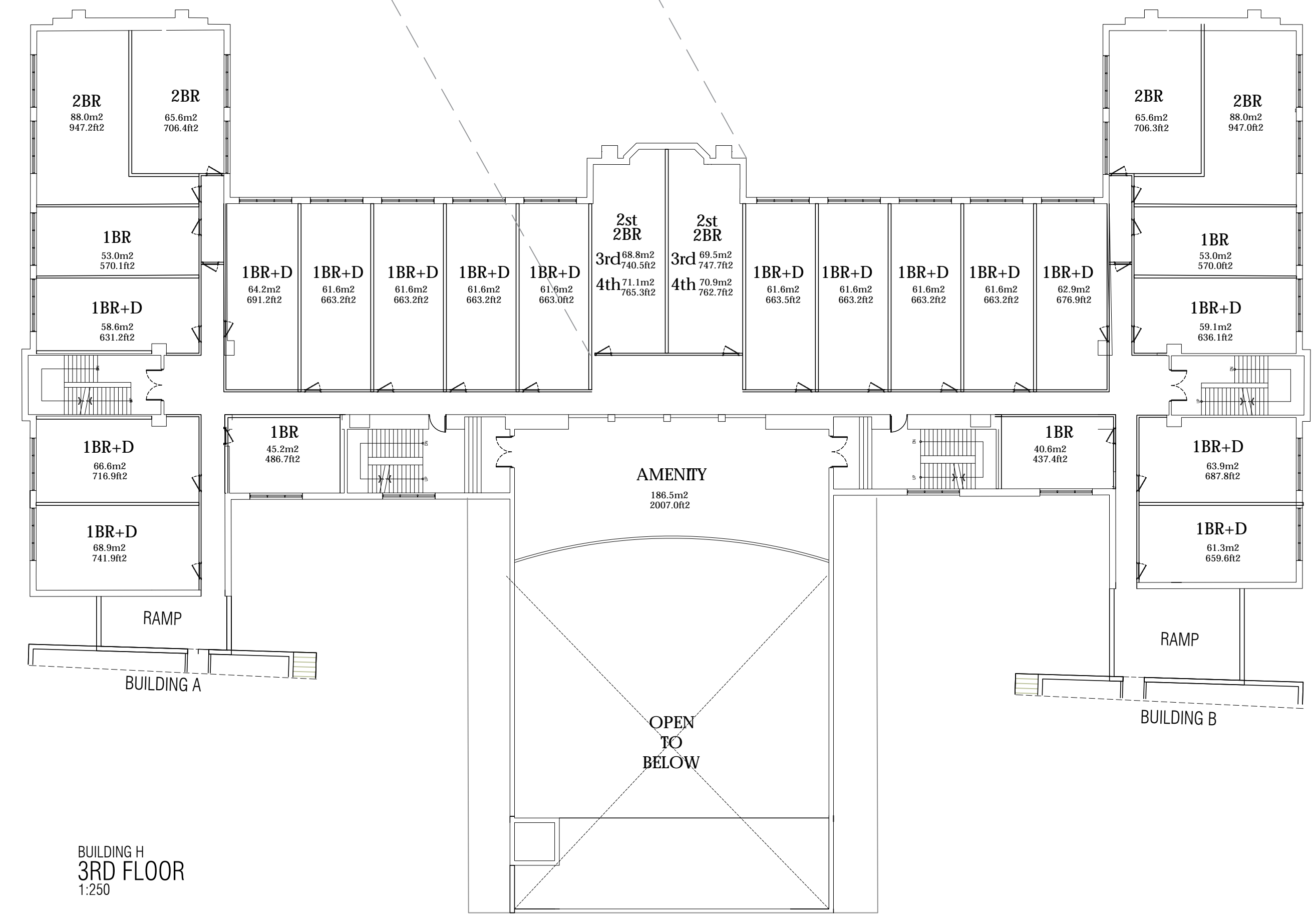
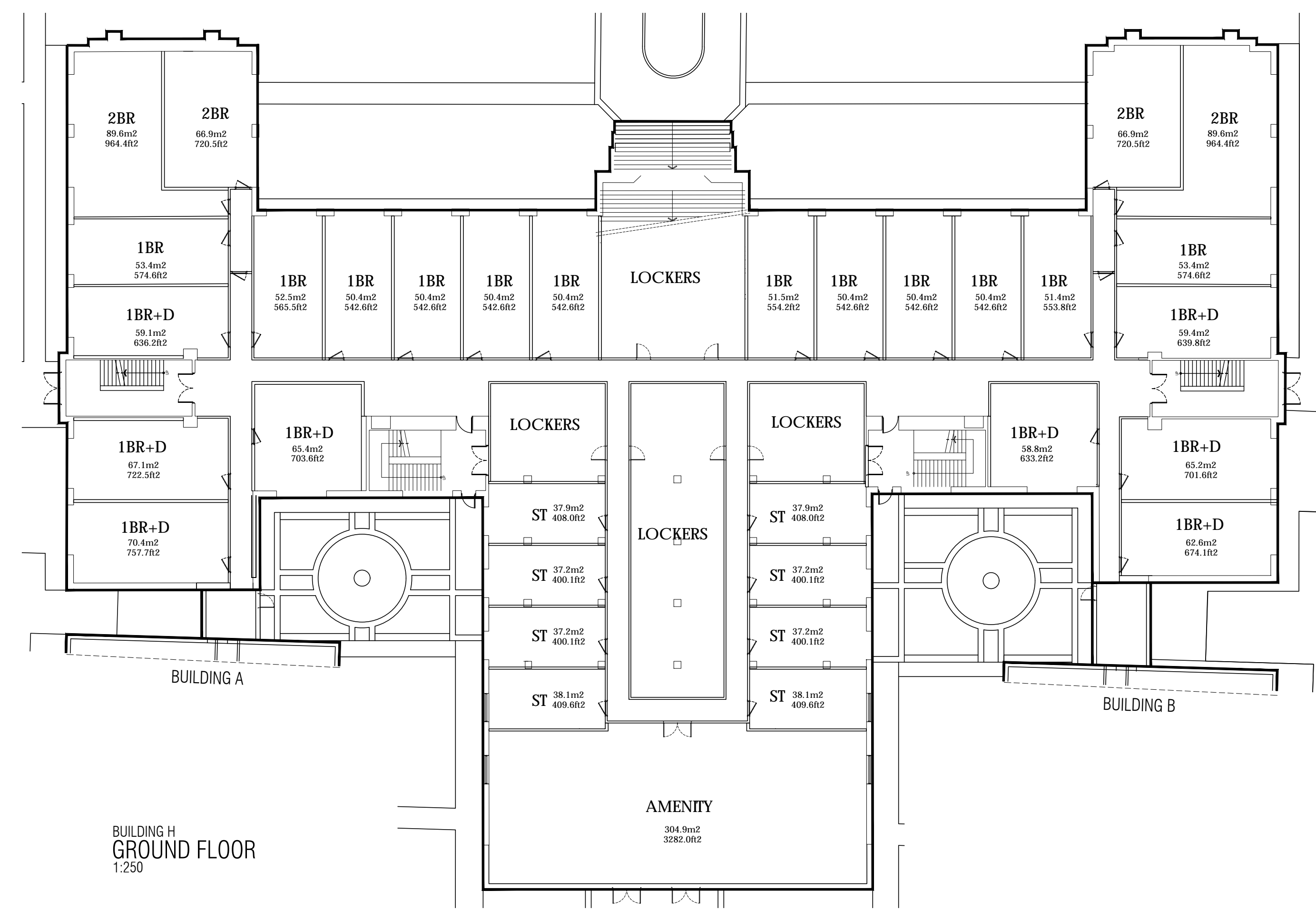
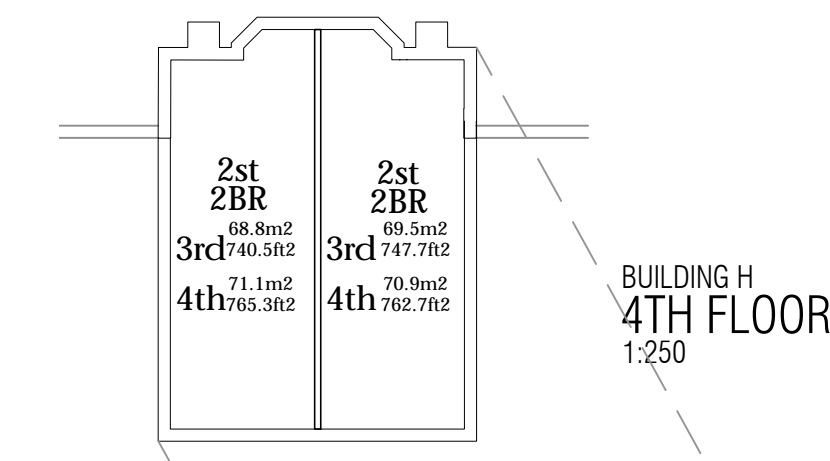
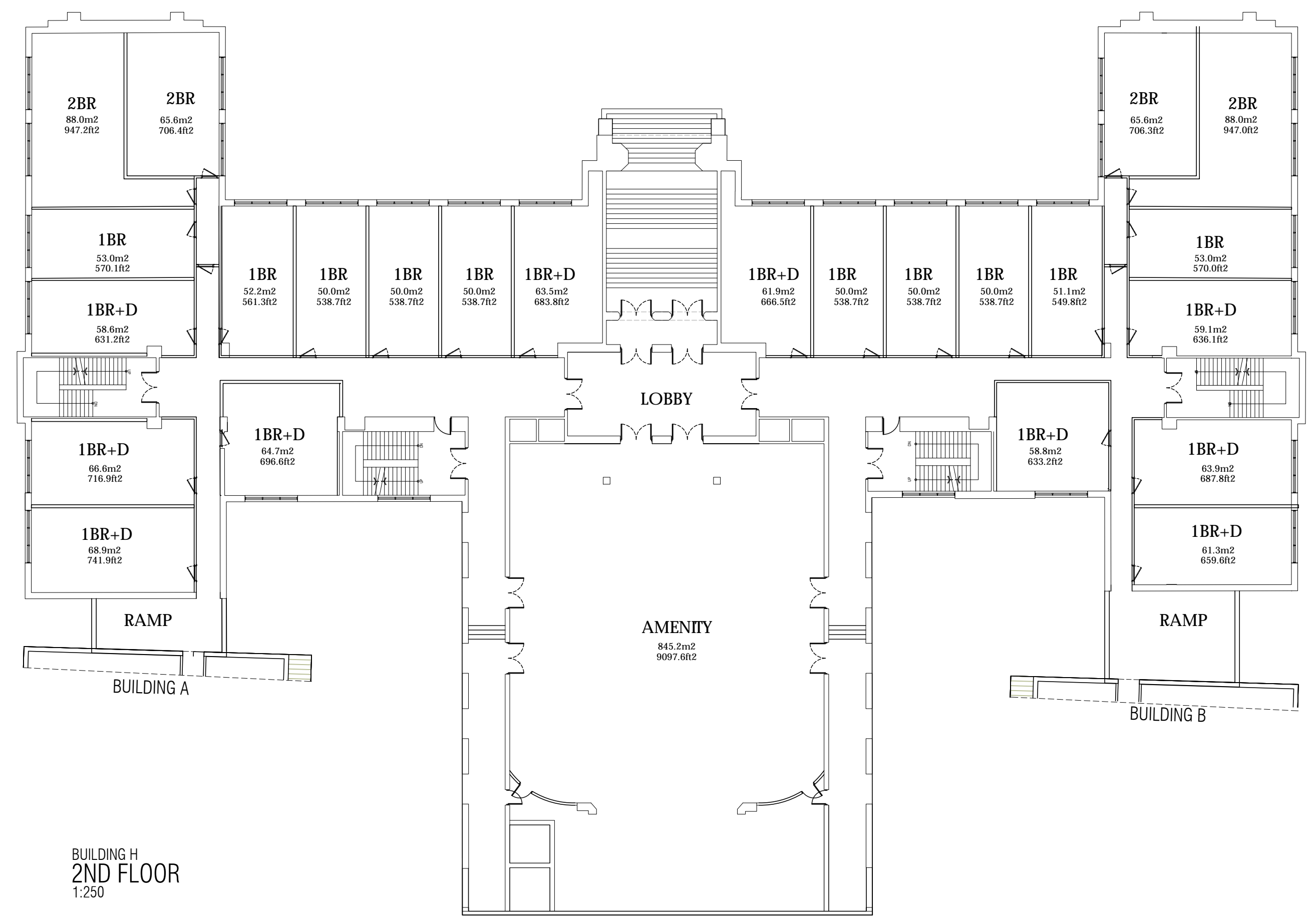

issued for revisions

**GRAZIANI  
CORAZZA  
ARCHITECTS**

8400 JANE STREET, BUILDING D, SUITE 300 CONCORD ONTARIO L4K 4L1  
T.905.795.2601 F.905.795.2844 WWW.GC-ARCHITECTS.COM

BERARDO E. GRAZIANI  
LICENCE 4584

PROPOSED RESIDENTIAL DEVELOPMENT

**DELTA**

1284 MAIN STREET EAST

Hamilton Ontario

PROJECT ARCHITECT: B.G.  
ASSISTANT DESIGNER: A.G.  
DRAWN BY: A.G./R.A.  
CHECKED BY: D.B.  
PLOT DATE: NOV.14.2022  
JOB #: 1939.21

**BUILDING H  
FLOOR PLANS**

1:250 **A311**

TITLE BLOCK SIZE: 610 x 915



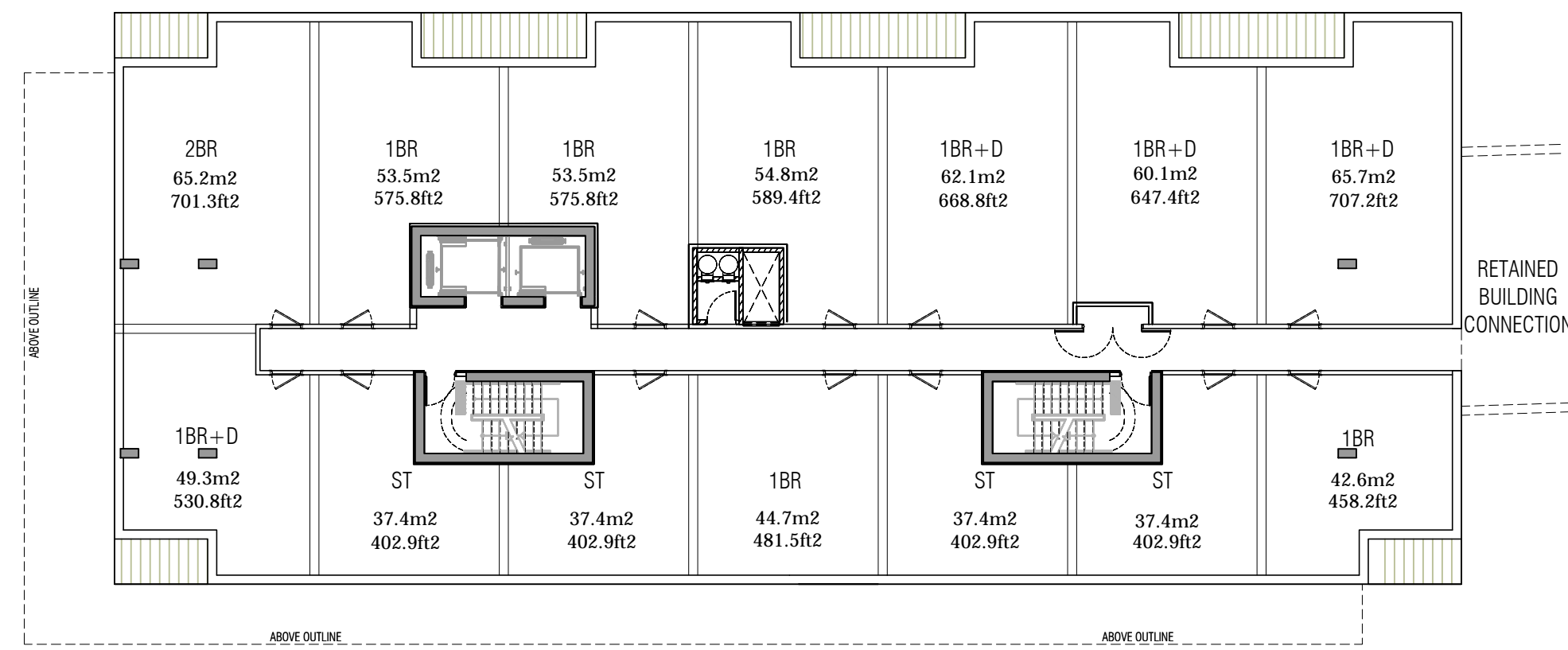

BUILDINGS A & B (MIRRORED)  
4TH FLOOR  
1:200

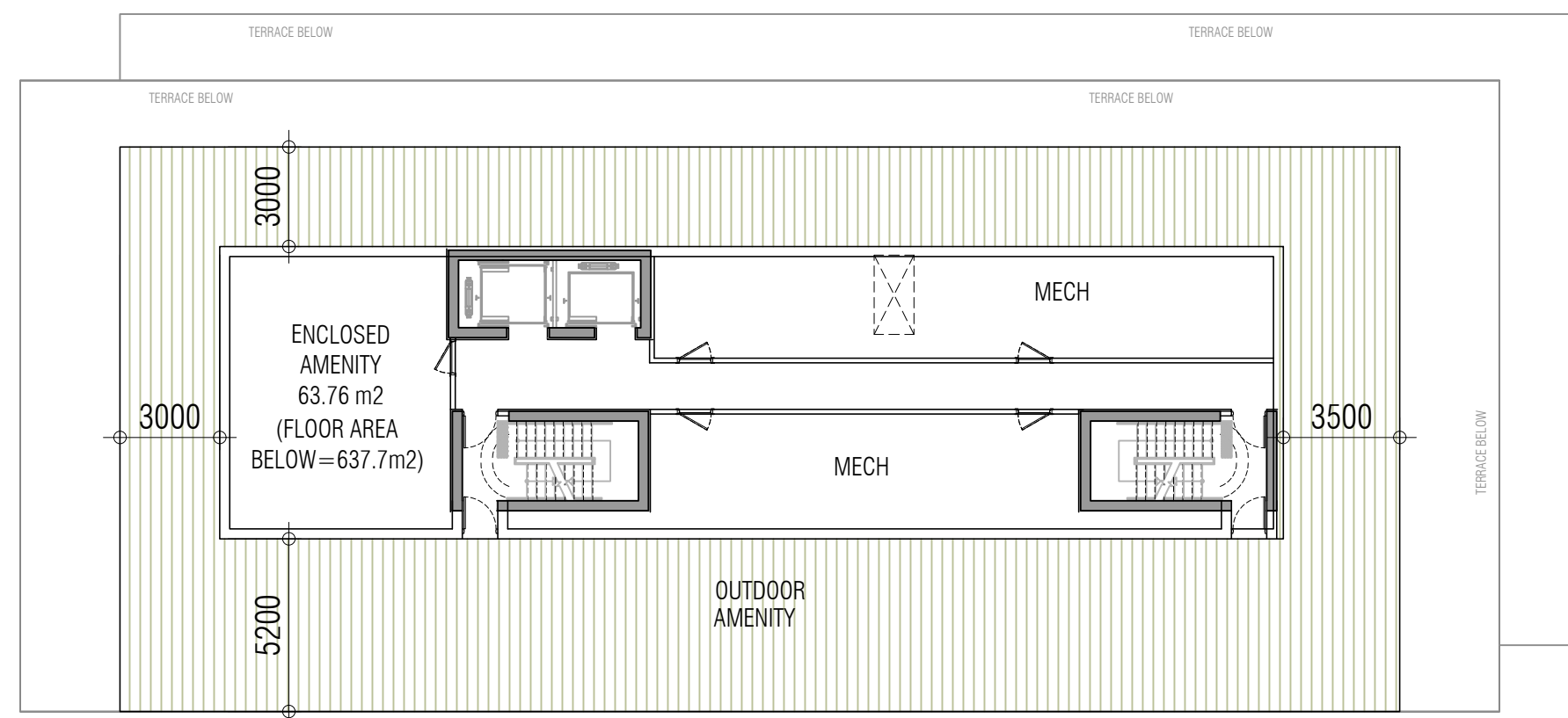

BUILDINGS A & B (MIRRORED)  
MECHANICAL PENTHOUSE  
1:200

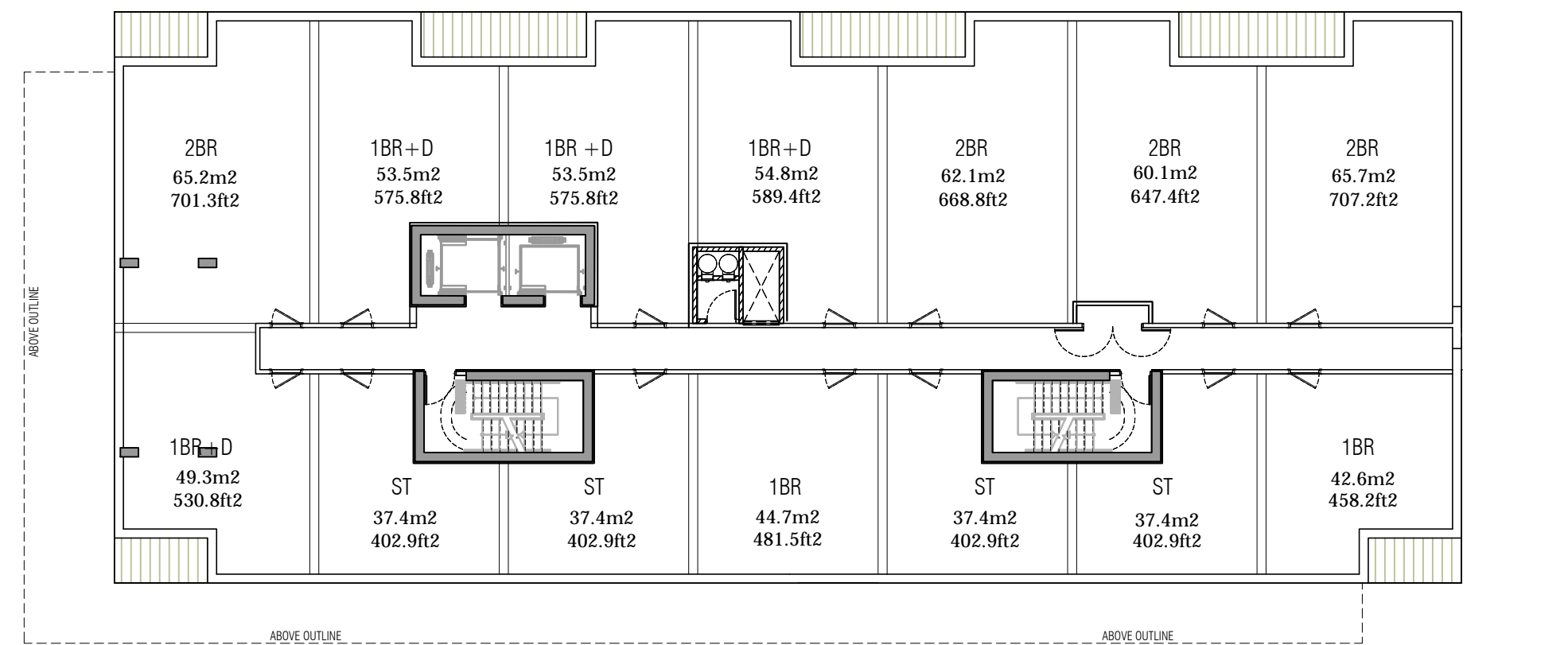

BUILDINGS A & B (MIRRORED)  
3RD FLOOR  
1:200

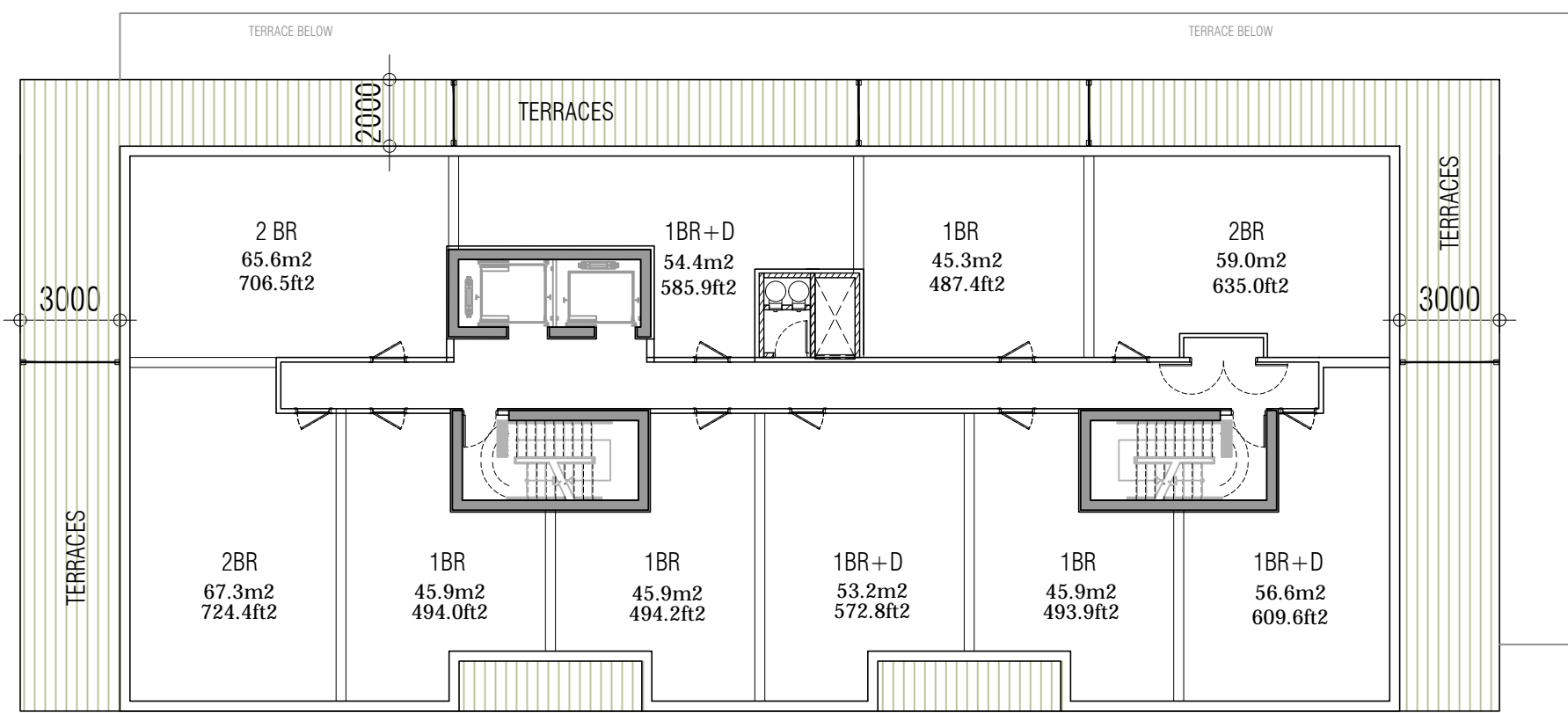

BUILDINGS A & B (MIRRORED)  
14TH FLOOR  
1:200

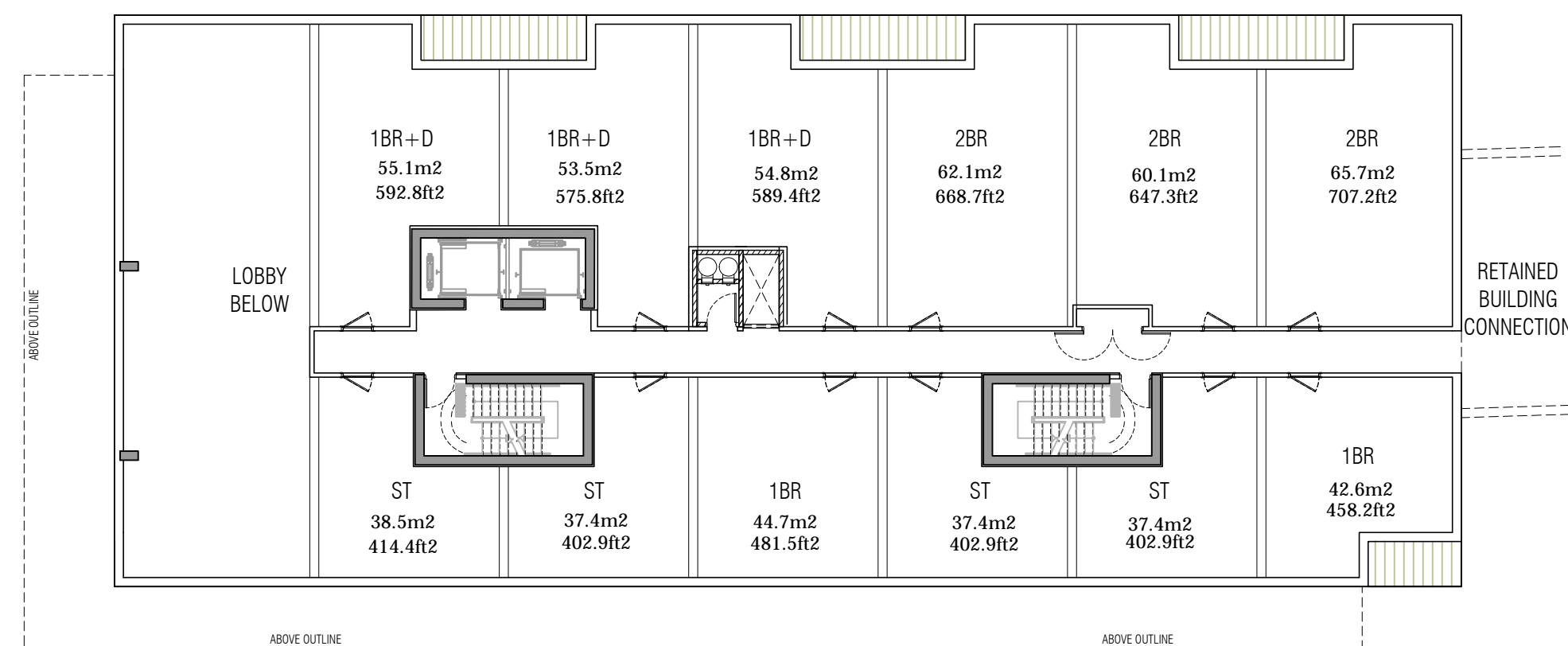

BUILDINGS A & B (MIRRORED)  
2ND FLOOR  
1:200

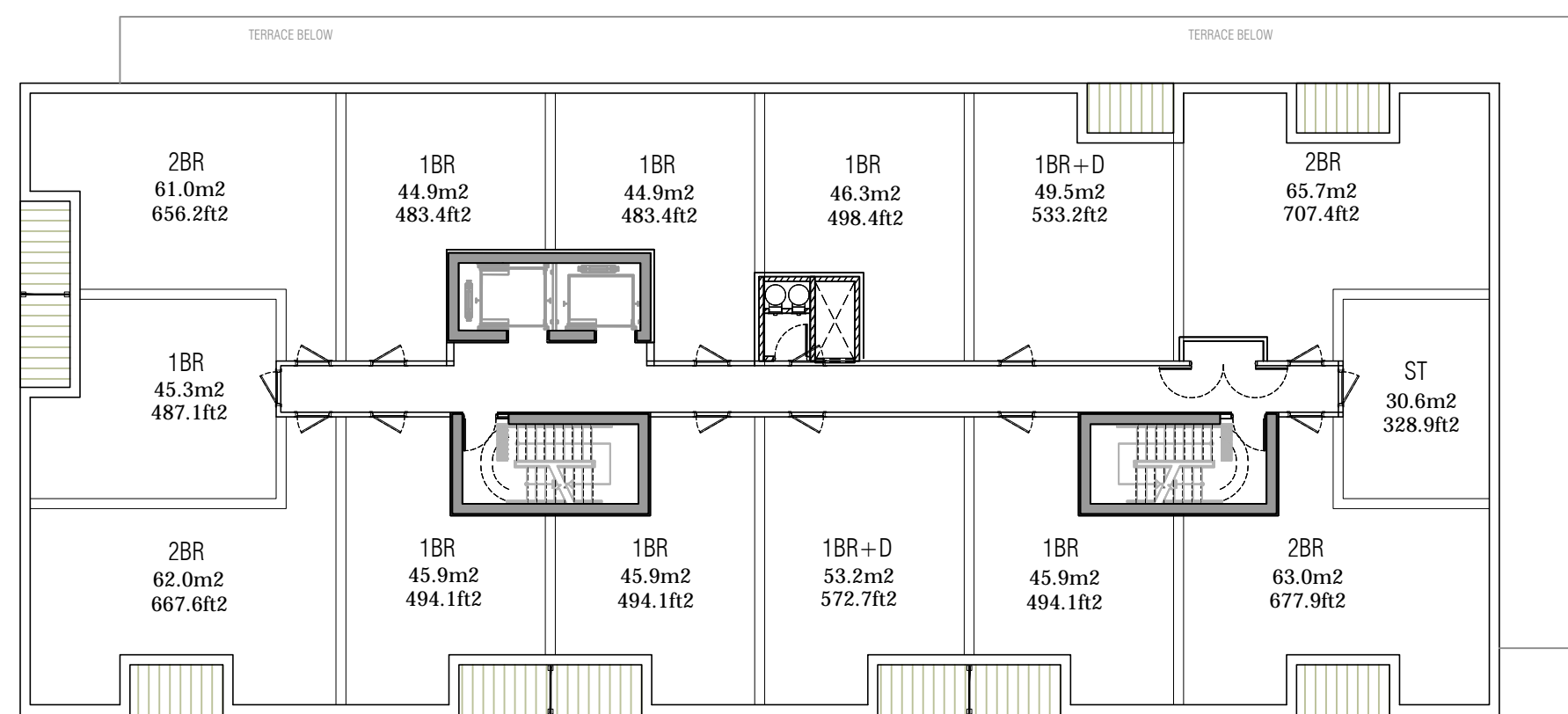

BUILDINGS A & B (MIRRORED)  
TYPICAL (6-13TH) FLOOR  
1:200

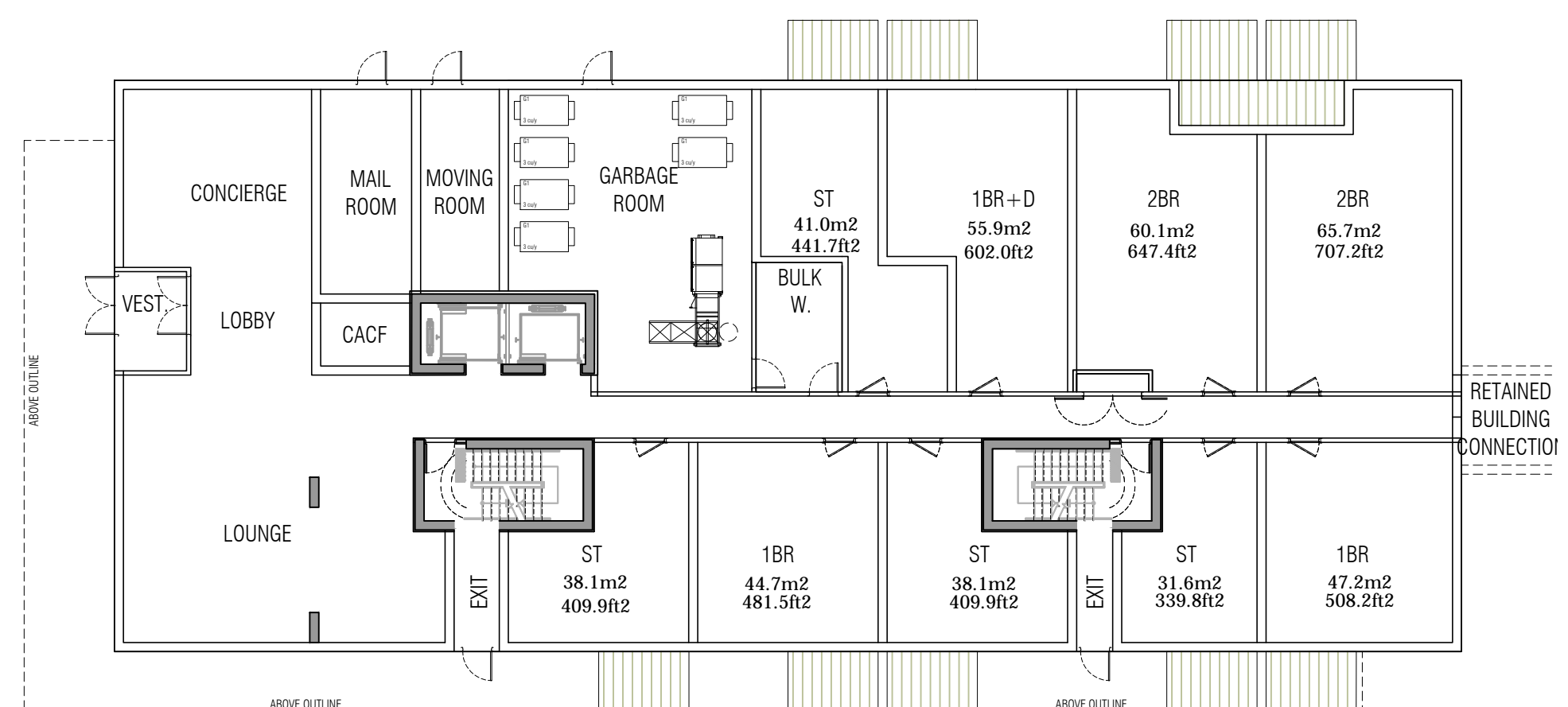

BUILDINGS A & B (MIRRORED)  
GROUND FLOOR  
1:200

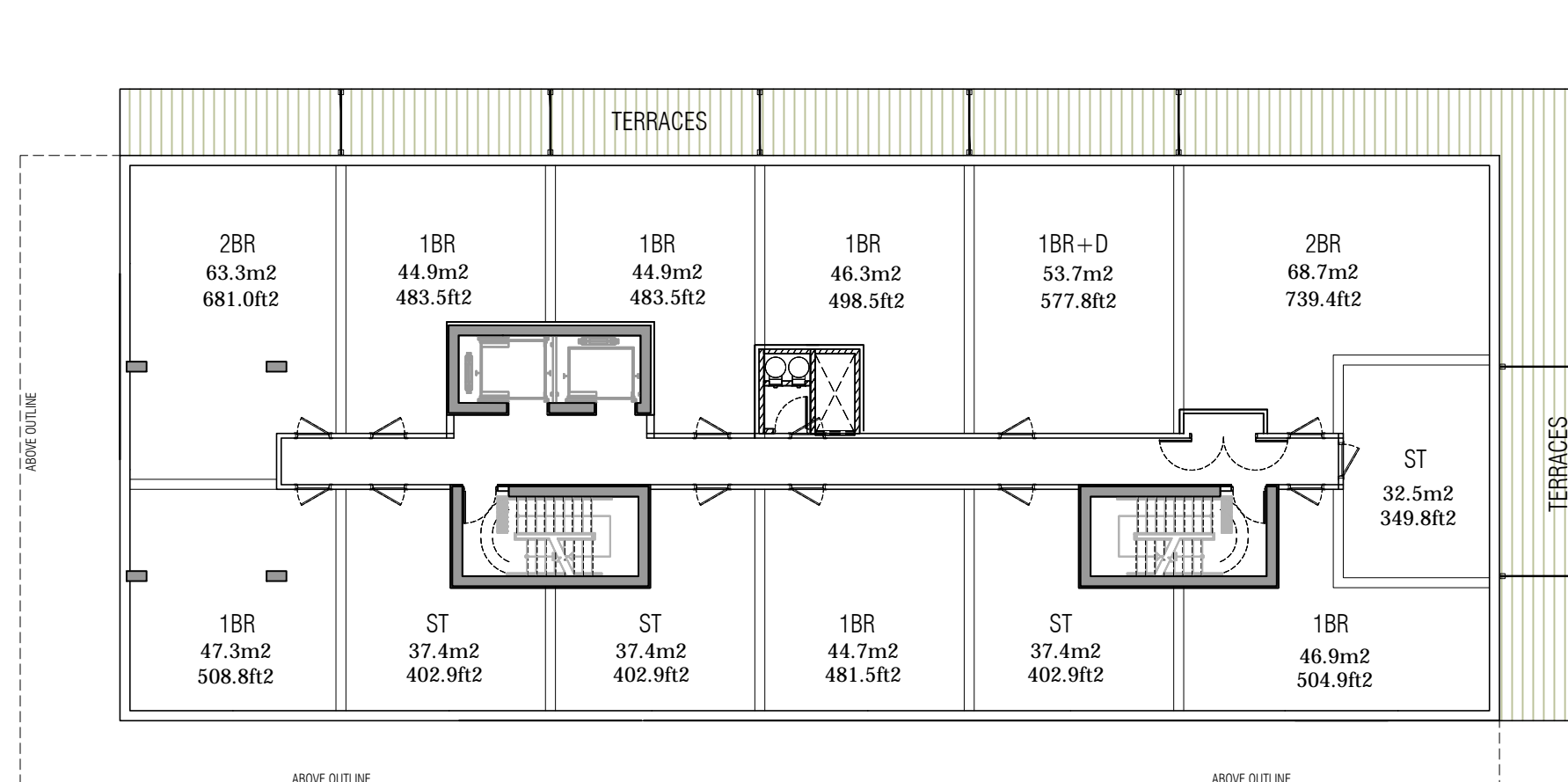

BUILDINGS A & B (MIRRORED)  
5TH FLOOR  
1:200

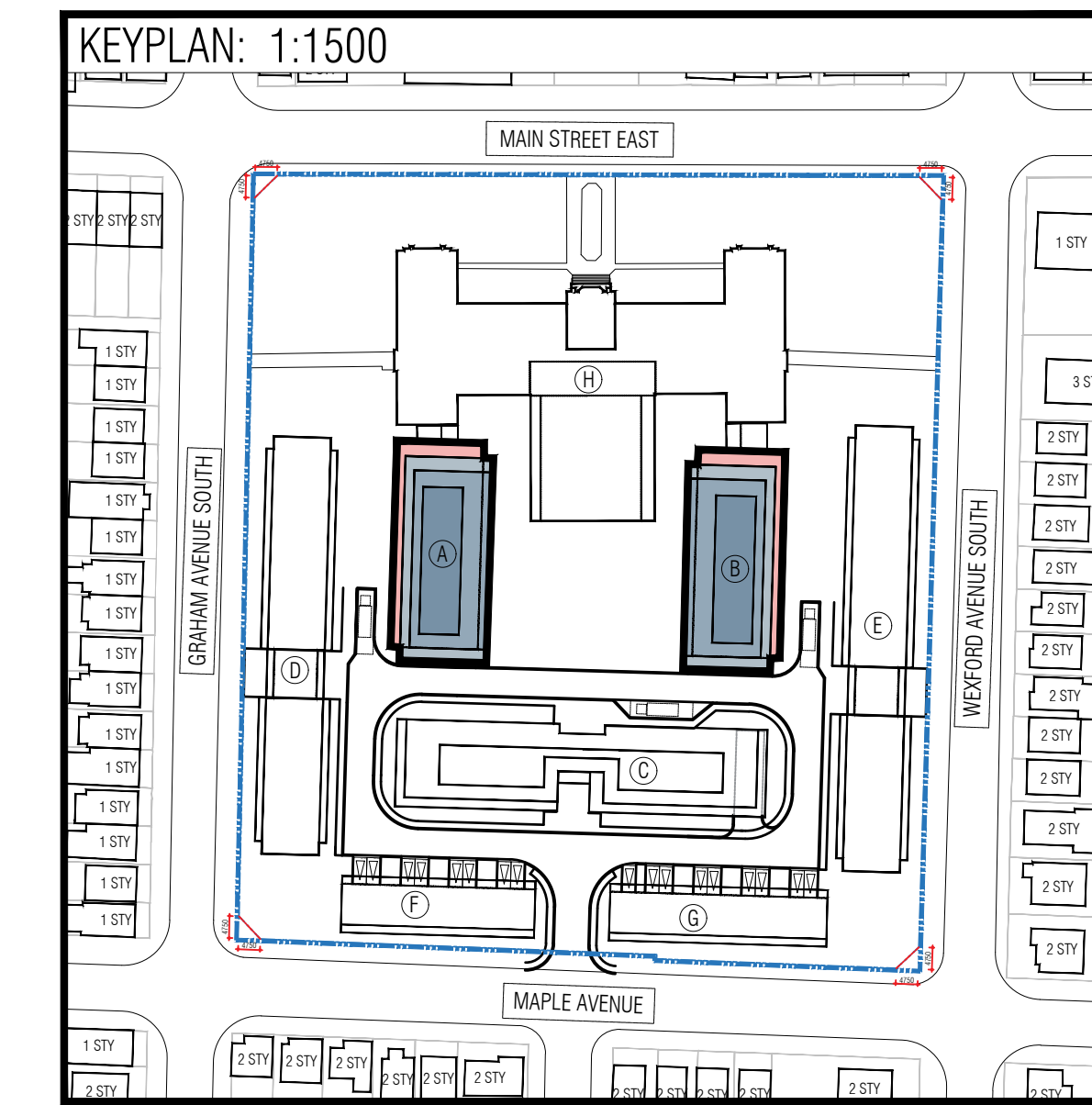

THIS DRAWING, AS AN INSTRUMENT OF SERVICE, IS PROVIDED BY AND IS THE PROPERTY OF GRAZIANI+CORAZZA ARCHITECTS INC. THE CONTRACTOR MUST VERIFY AND ACCEPT RESPONSIBILITY FOR ALL DIMENSIONS AND CONDITIONS ON SITE AND MUST NOTIFY GRAZIANI+CORAZZA ARCHITECTS INC. OF ANY VARIATIONS FROM THE SUPPLIED INFORMATION. GRAZIANI+CORAZZA ARCHITECTS INC. IS NOT RESPONSIBLE FOR THE ACCURACY OF SURVEY, STRUCTURAL, MECHANICAL, ELECTRICAL, AND OTHER ENGINEERING INFORMATION SHOWN ON THIS DRAWING. REFER TO THE APPROPRIATE ENGINEERING DRAWINGS BEFORE PROCEEDING WITH THE WORK. CONSTRUCTION MUST CONFORM TO ALL APPLICABLE CODES AND REQUIREMENTS OF THE AUTHORITIES HAVING JURISDICTION, UNLESS OTHERWISE NOTED. NO INVESTIGATION HAS BEEN UNDERTAKEN OR REPORTED ON BY THIS OFFICE IN REGARDS TO THE ENVIRONMENTAL CONDITION OF THIS SITE.

THIS DRAWING IS NOT TO BE SCALED. ALL ARCHITECTURAL SYMBOLS INDICATED ON THIS DRAWING ARE GRAPHIC REPRESENTATIONS ONLY.

CONDITIONS FOR ELECTRONIC INFORMATION TRANSFER:

ELECTRONIC INFORMATION IS SUPPLIED TO THE OTHER ASSOCIATED FIRMS TO ASSIST THEM IN THE EXECUTION OF THEIR WORK. REVIEW THE RECEIVING FIRMS MUST DETERMINE THE COMPLETENESS/APPROPRIATENESS/RELEVANCE OF THE INFORMATION IN RESPECT TO THEIR PARTICULAR RESPONSIBILITY.

GRAZIANI+CORAZZA ARCHITECTS INC. SHALL NOT BE RESPONSIBLE FOR:

1. ERRORS, OMISSIONS, INCOMPLETENESS DUE TO LOSS OF INFORMATION IN WHOLE OR PART WHEN INFORMATION IS TRANSFERRED.
2. TRANSMISSION OF ANY VIRUS OR DAMAGE TO THE RECEIVING ELECTRONIC SYSTEM WHEN INFORMATION IS TRANSFERRED.

001, NOV.14.2022 ISSUED FOR O.P.A. Z.B.A. BC

issued for revisions

**GRAZIANI  
CORAZZA  
ARCHITECTS**

BERNARDO E. GRAZIANI  
LICENCE 4584

8400 JANE STREET, BUILDING D-SUITE 300 CONCORD ONTARIO L4K 4L1  
T.905.795.2601 F.905.795.2844 WWW.GC-ARCHITECTS.COM

PROPOSED RESIDENTIAL DEVELOPMENT

**DELTA**

1284 MAIN STREET EAST

Hamilton Ontario

PROJECT ARCHITECT: B.G.  
ASSISTANT DESIGNER: A.G.  
DRAWN BY: A.G./R.A.  
CHECKED BY: D.B.  
PLOT DATE: NOV.14.2022  
JOB #: 1939.21

**BUILDINGS A & B  
FLOOR PLANS**

1:200 **A321**

TITLEBLOCK SIZE: 610 x 915



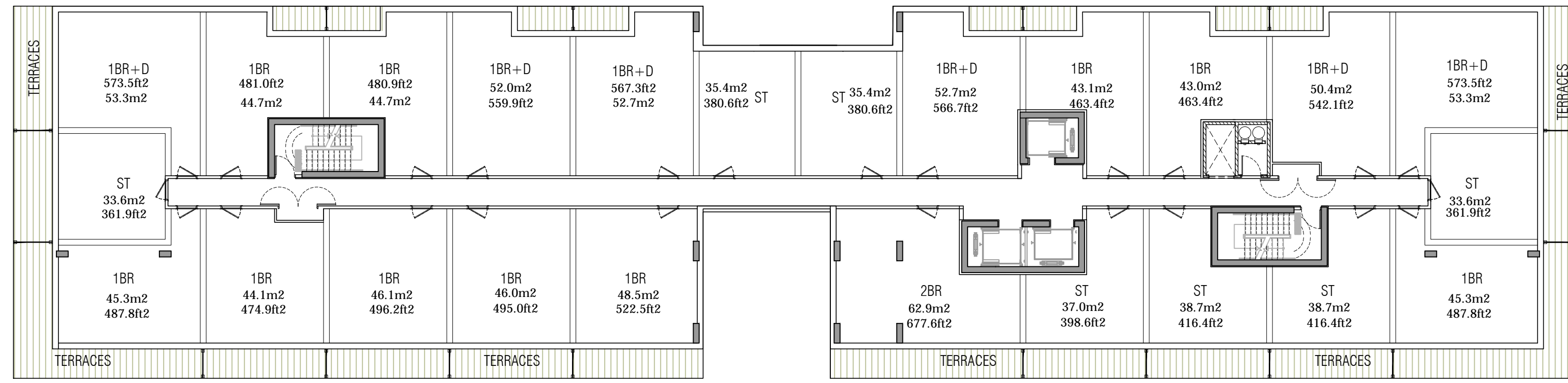

BUILDING C  
5TH FLOOR  
1:200

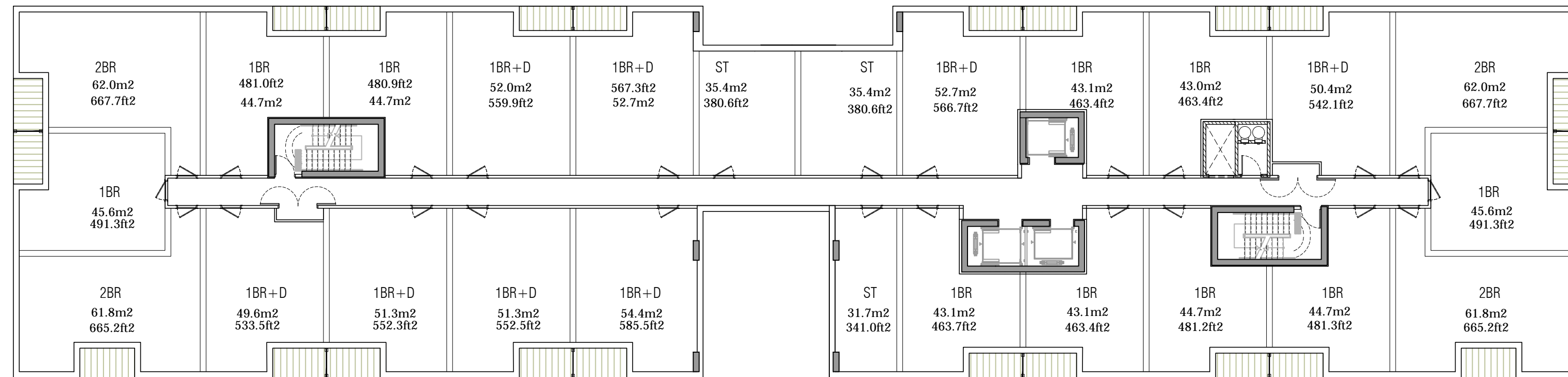

BUILDING C  
3RD-4TH FLOOR  
1:200

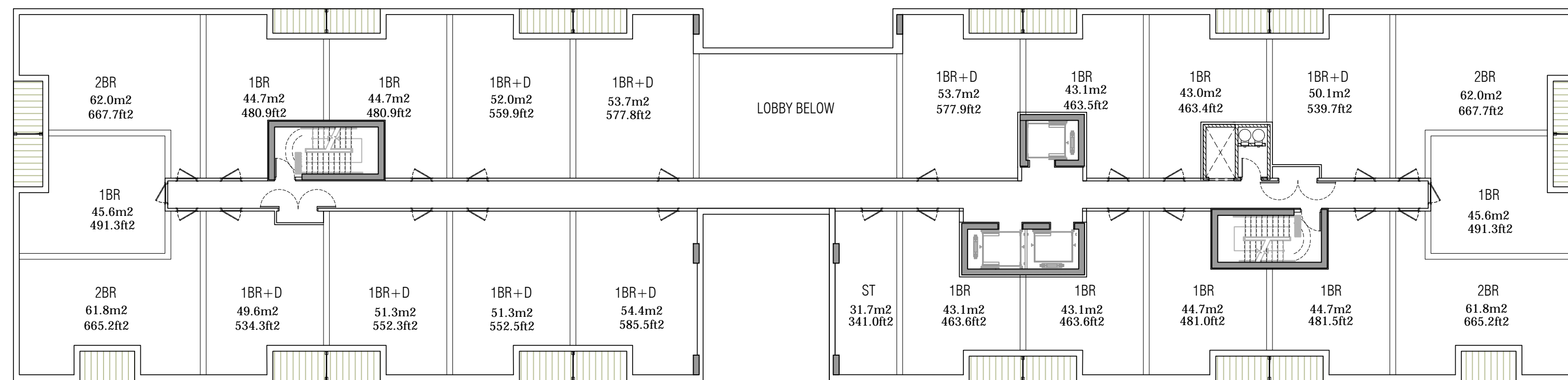

BUILDING C  
2ND FLOOR  
1:200

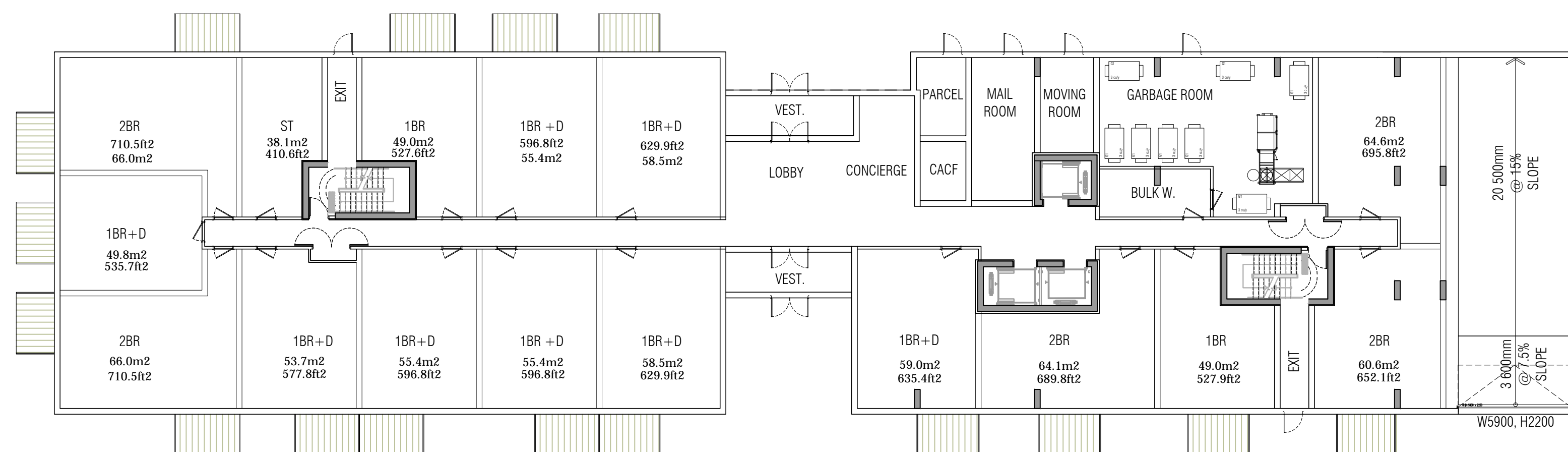

BUILDING C  
GROUND FLOOR  
1:200

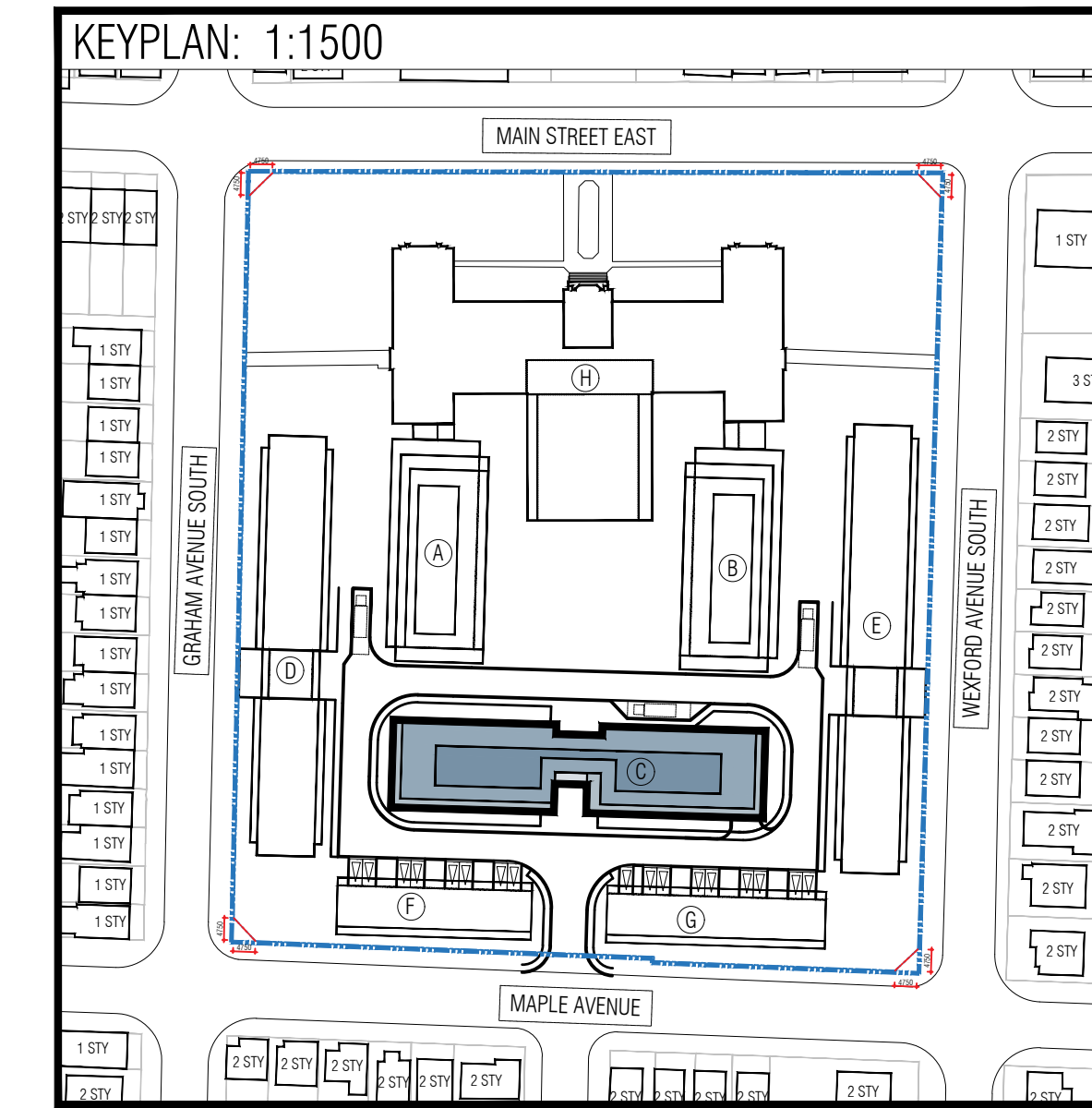

THIS DRAWING, AS AN INSTRUMENT OF SERVICE, IS PROVIDED BY AND IS THE PROPERTY OF GRAZIANI-CORAZZA ARCHITECTS INC. THE CONTRACTOR MUST VERIFY AND ACCEPT RESPONSIBILITY FOR ALL DIMENSIONS AND CONDITIONS ON SITE AND MUST NOTIFY GRAZIANI-CORAZZA ARCHITECTS INC. OF ANY VARIATIONS FROM THE SUPPLIED INFORMATION. GRAZIANI-CORAZZA ARCHITECTS INC. IS NOT RESPONSIBLE FOR THE ACCURACY OF SURVEY, STRUCTURAL, MECHANICAL, ELECTRICAL, AND OTHER ENGINEERING INFORMATION SHOWN ON THIS DRAWING. REFER TO THE APPROPRIATE ENGINEERING DRAWINGS BEFORE PROCEEDING WITH THE WORK. CONSTRUCTION MUST CONFORM TO ALL APPLICABLE CODES AND REQUIREMENTS OF THE AUTHORITIES HAVING JURISDICTION, UNLESS OTHERWISE NOTED. NO INVESTIGATION HAS BEEN UNDERTAKEN OR REPORTED ON BY THIS OFFICE IN REGARDS TO THE ENVIRONMENTAL CONDITION OF THIS SITE.

THIS DRAWING IS NOT TO BE SCALED. ALL ARCHITECTURAL SYMBOLS INDICATED ON THIS DRAWING ARE GRAPHIC REPRESENTATIONS ONLY.

CONDITIONS FOR ELECTRONIC INFORMATION TRANSFER:  
ELECTRONIC INFORMATION IS SUPPLIED TO THE OTHER ASSOCIATED FIRMS TO ASSIST THEM IN THE EXECUTION OF THEIR WORK. REVIEW THE RECEIVING FIRMS MUST DETERMINE THE COMPLETENESS/APPROPRIATENESS/RELEVANCE OF THE INFORMATION IN RESPECT TO THEIR PARTICULAR RESPONSIBILITY.

GRAZIANI-CORAZZA ARCHITECTS INC. SHALL NOT BE RESPONSIBLE FOR:  
1. ERRORS, OMISSIONS, INCOMPLETENESS DUE TO LOSS OF INFORMATION IN WHOLE OR PART WHEN INFORMATION IS TRANSFERRED;  
2. TRANSMISSION OF ANY VIRUS OR DAMAGE TO THE RECEIVING ELECTRONIC SYSTEM WHEN INFORMATION IS TRANSFERRED.

001, NOV.14.2022 ISSUED FOR O.P.A. Z.B.A. BC

issued for revisions

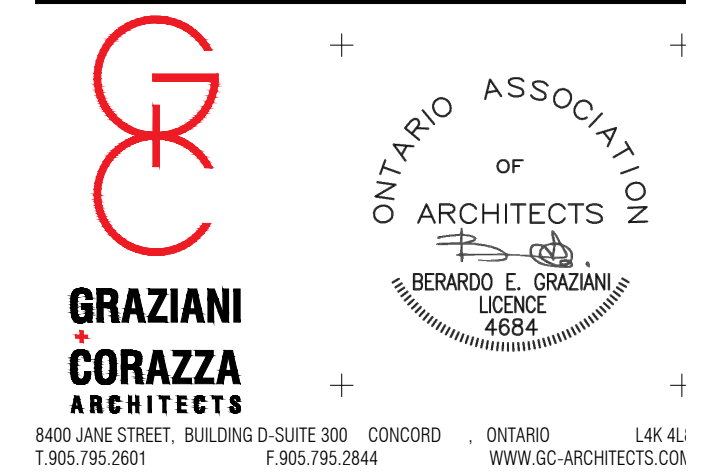

8400 JANE STREET, BUILDING D-SUITE 300 CONCORD ONTARIO L4K 4L1  
T.905.795.2601 F.905.795.2844 WWW.GC-ARCHITECTS.COM

PROPOSED RESIDENTIAL DEVELOPMENT

DELTA	
1284 MAIN STREET EAST	
Hamilton	Ontario
PROJECT ARCHITECT:	B.G.
ASSISTANT DESIGNER:	A.G.
DRAWN BY:	A.G./R.A.
CHECKED BY:	D.B.
PLOT DATE:	NOV.14.2022
JOB #	1939.21

**BUILDING C  
FLOOR PLANS**

1:200 **A331**

TITLEBLOCK SIZE: 610 X 915



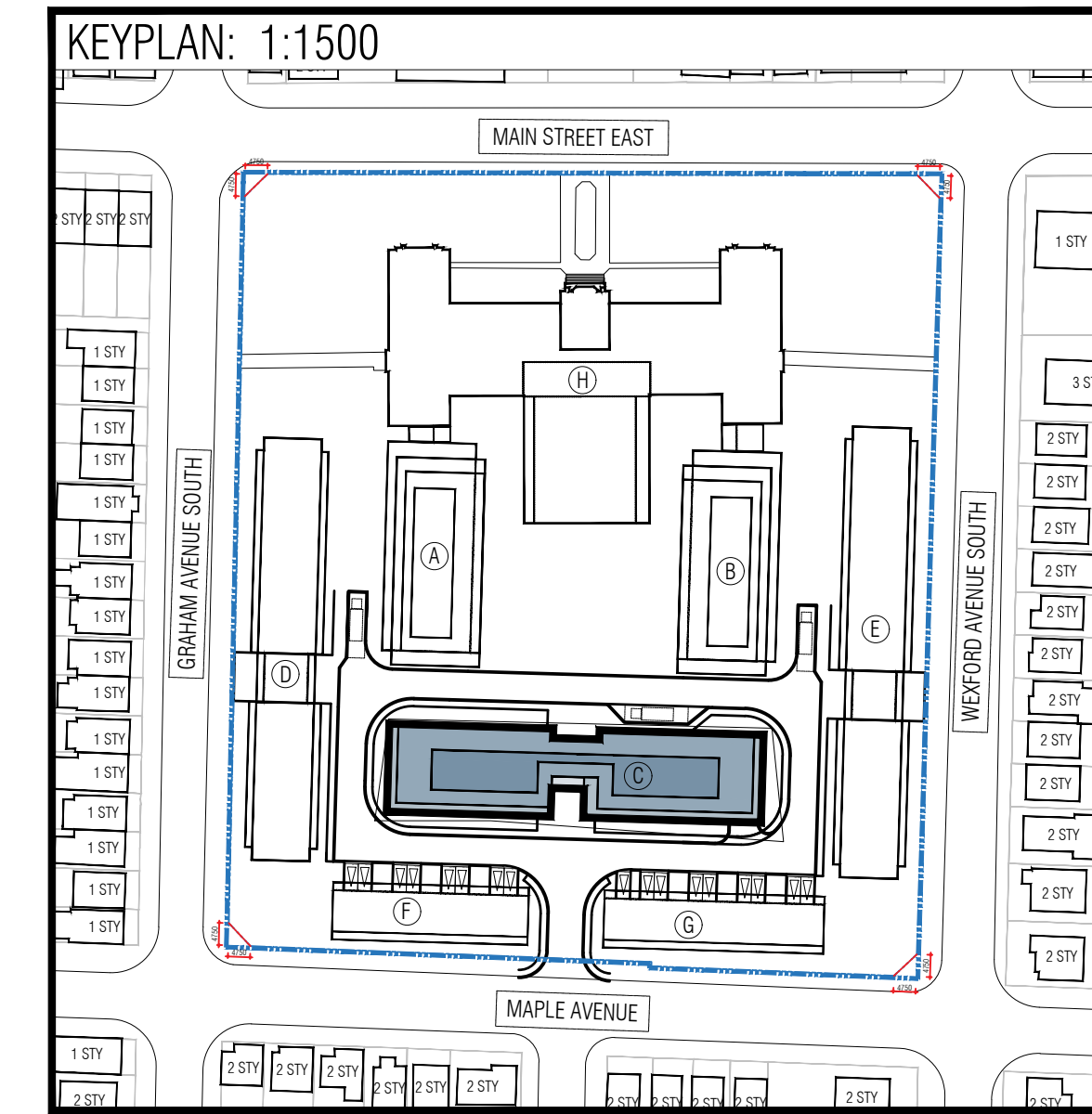

THIS DRAWING, AS AN INSTRUMENT OF SERVICE, IS PROVIDED BY AND IS THE PROPERTY OF GRAZIANI-CORAZZA ARCHITECTS INC. THE CONTRACTOR MUST VERIFY AND ACCEPT RESPONSIBILITY FOR ALL DIMENSIONS AND CONDITIONS ON SITE AND MUST NOTIFY GRAZIANI-CORAZZA ARCHITECTS INC. OF ANY VARIATIONS FROM THE SUPPLIED INFORMATION. GRAZIANI-CORAZZA ARCHITECTS INC. IS NOT RESPONSIBLE FOR THE ACCURACY OF SURVEY, STRUCTURAL, MECHANICAL, ELECTRICAL, AND OTHER ENGINEERING INFORMATION SHOWN ON THIS DRAWING. REFER TO THE APPROPRIATE ENGINEERING DRAWINGS BEFORE PROCEEDING WITH THE WORK. CONSTRUCTION MUST CONFORM TO ALL APPLICABLE CODES AND REQUIREMENTS OF THE AUTHORITIES HAVING JURISDICTION, UNLESS OTHERWISE NOTED. NO INVESTIGATION HAS BEEN UNDERTAKEN OR REPORTED ON BY THIS OFFICE IN REGARDS TO THE ENVIRONMENTAL CONDITION OF THIS SITE.

THIS DRAWING IS NOT TO BE SCALED. ALL ARCHITECTURAL SYMBOLS INDICATED ON THIS DRAWING ARE GRAPHIC REPRESENTATIONS ONLY.

CONDITIONS FOR ELECTRONIC INFORMATION TRANSFER:

ELECTRONIC INFORMATION IS SUPPLIED TO THE OTHER ASSOCIATED FIRMS TO ASSIST THEM IN THE EXECUTION OF THEIR WORK. REVIEW THE RECIPIENT FIRMS MUST DETERMINE THE COMPLETENESS/APPROPRIATENESS/RELEVANCE OF THE INFORMATION IN RESPECT TO THEIR PARTICULAR RESPONSIBILITY.

GRAZIANI-CORAZZA ARCHITECTS INC. SHALL NOT BE RESPONSIBLE FOR:  
 1. ERRORS, OMISSIONS, INCOMPLETENESS DUE TO LOSS OF INFORMATION IN WHOLE OR PART WHEN INFORMATION IS TRANSFERRED;  
 2. TRANSMISSION OF ANY VIRUS OR DAMAGE TO THE RECEIVING ELECTRONIC SYSTEM WHEN INFORMATION IS TRANSFERRED.

001, NOV.14.2022 ISSUED FOR O.P.A. Z.B.A. BC

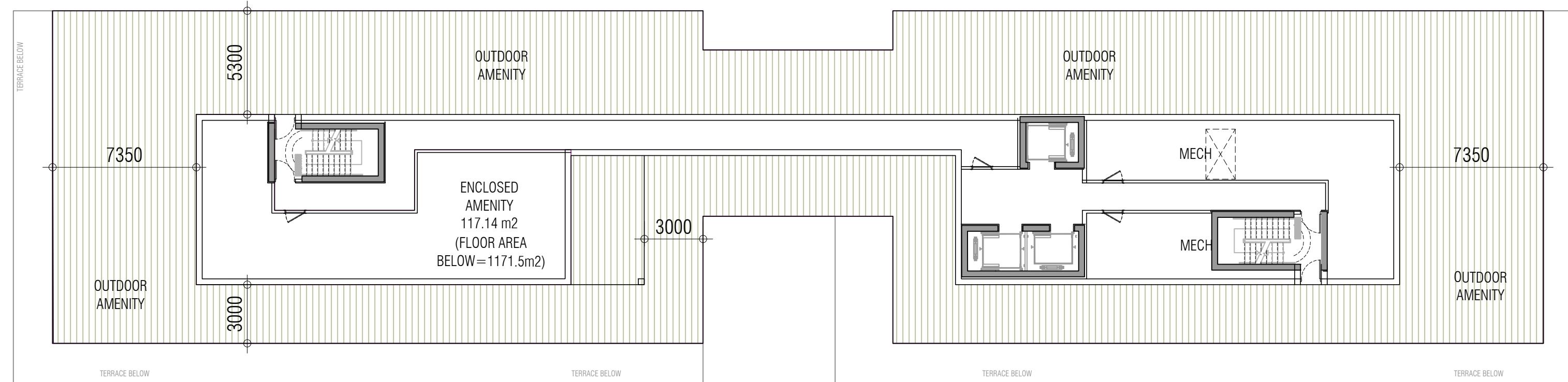

BUILDING C  
MECHANICAL PENTHOUSE  
1:200

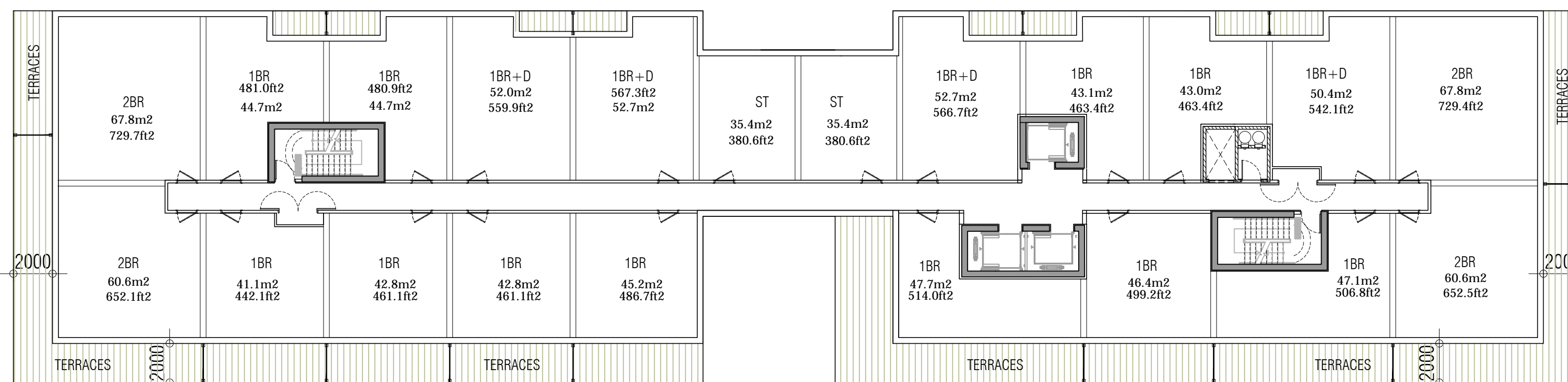

BUILDING C  
14TH FLOOR  
1:200

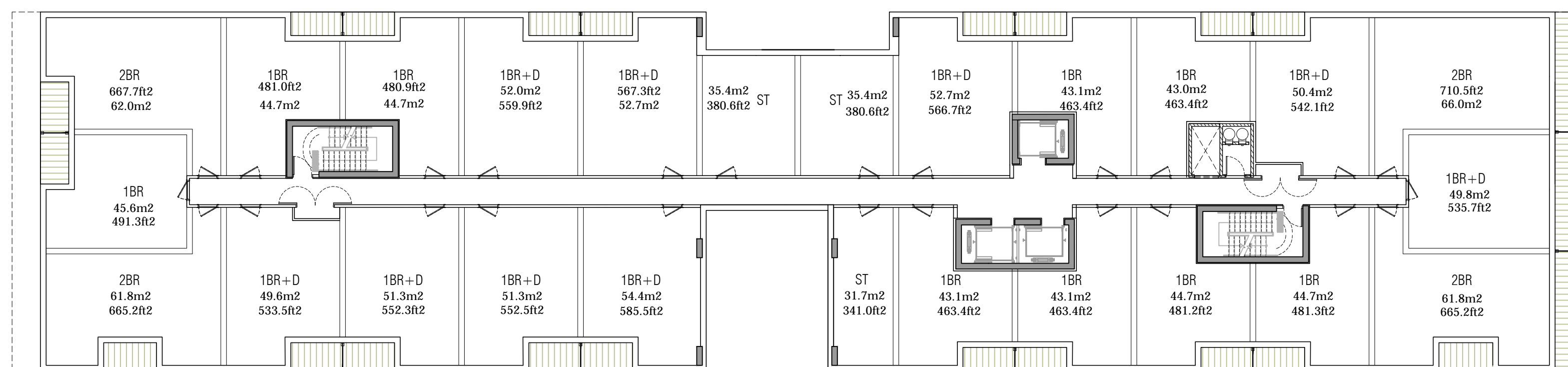

BUILDING C  
TYPICAL (6TH-13TH) FLOOR  
1:200

issued for revisions



PROPOSED RESIDENTIAL DEVELOPMENT

**DELTA**

1284 MAIN STREET EAST	
Hamilton	Ontario
PROJECT ARCHITECT:	B.G.
ASSISTANT DESIGNER:	A.G.
DRAWN BY:	A.G./R.A.
CHECKED BY:	D.B.
PLOT DATE:	NOV.14.2022
JOB #	1939.21

**BUILDING C  
FLOOR PLANS**

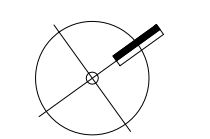

1:200

**A332**

TITLEBLOCK SIZE: 610 x 915



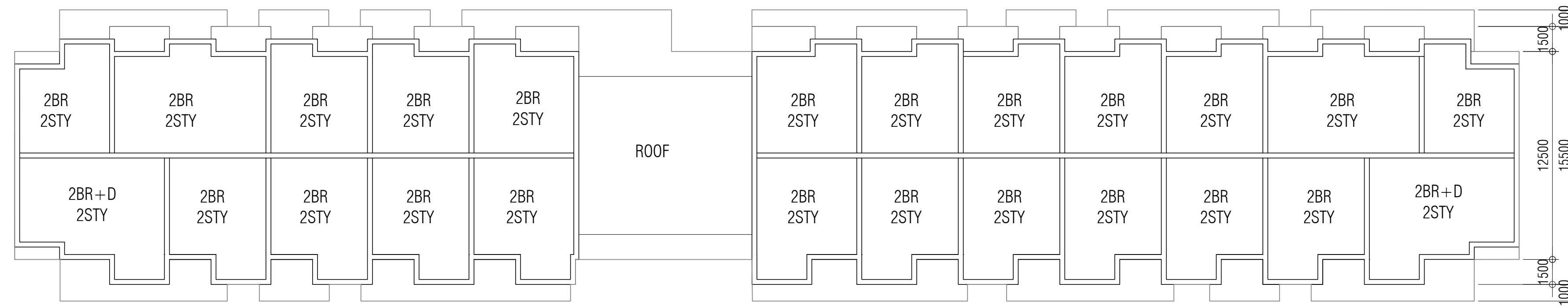

BUILDINGS D - STACKED TOWNHOUSE  
4TH FLOOR  
1:200

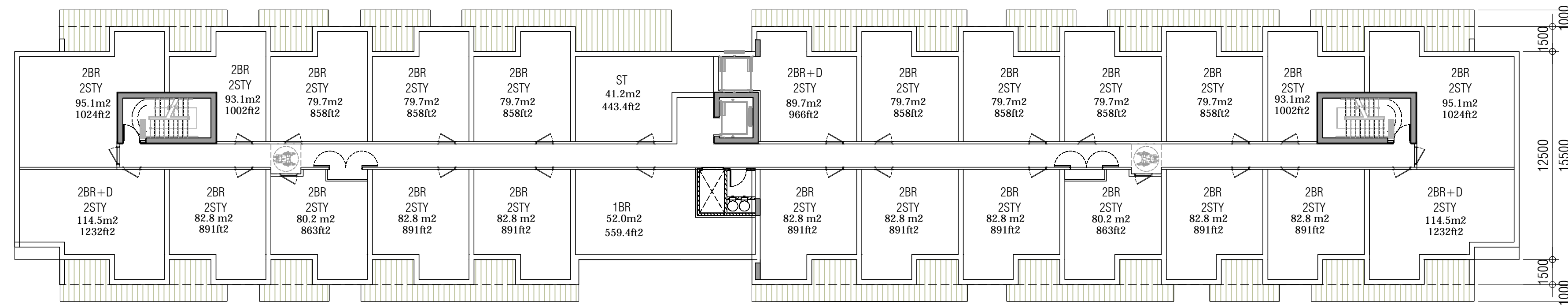

BUILDING D - STACKED TOWNHOUSE  
3RD FLOOR  
1:200

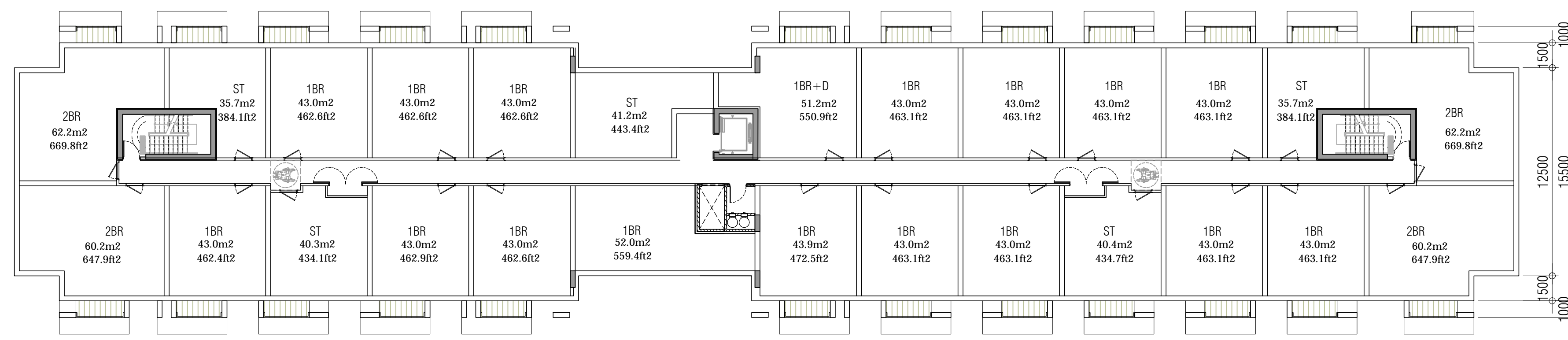

BUILDING D - STACKED TOWNHOUSE  
2ND FLOOR  
1:200

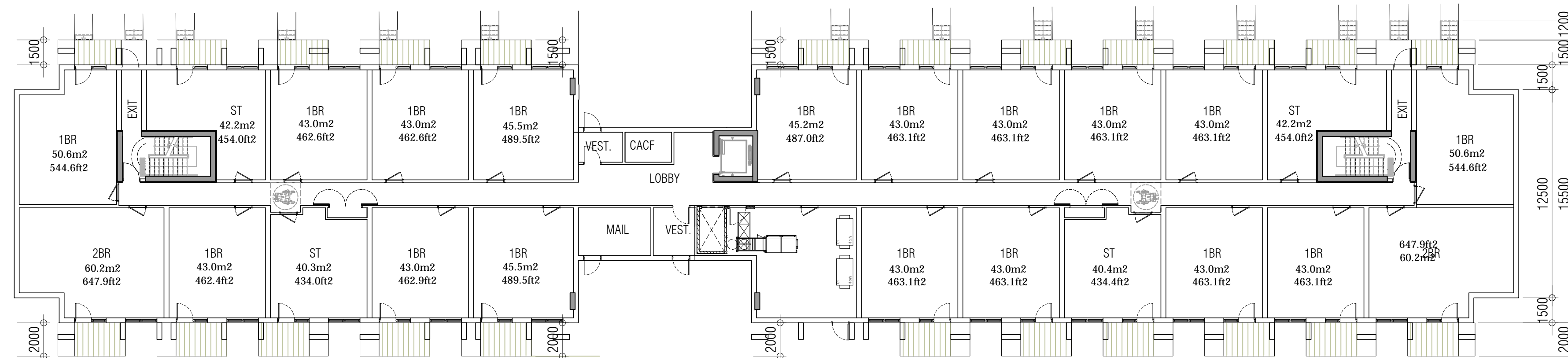

BUILDING D - STACKED TOWNHOUSE  
GROUND FLOOR  
1:200

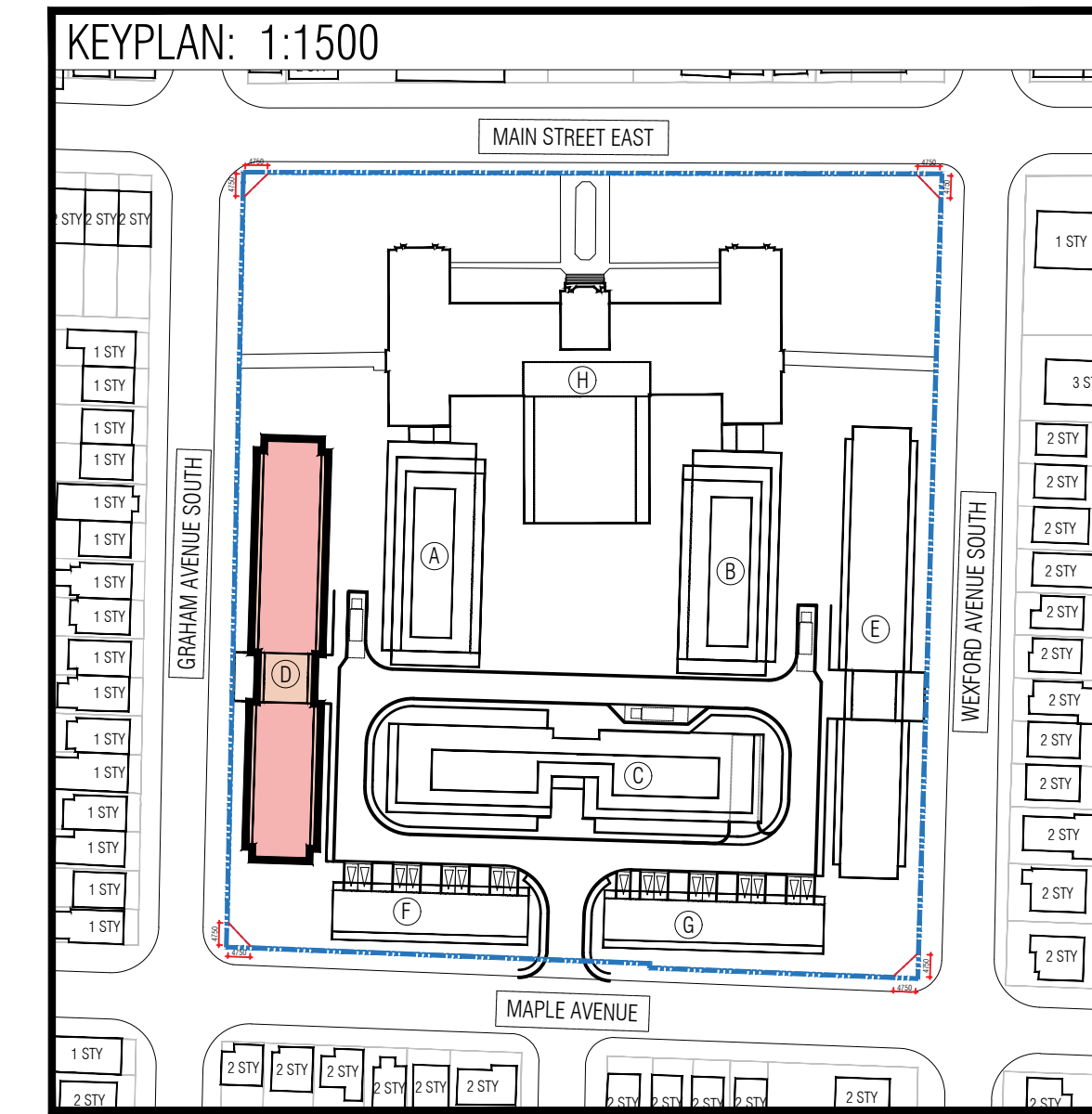

THIS DRAWING, AS AN INSTRUMENT OF SERVICE, IS PROVIDED BY AND IS THE PROPERTY OF GRAZIANI-CORAZZA ARCHITECTS INC. THE CONTRACTOR MUST VERIFY AND ACCEPT RESPONSIBILITY FOR ALL DIMENSIONS AND CONDITIONS ON SITE AND MUST NOTIFY GRAZIANI-CORAZZA ARCHITECTS INC. OF ANY VARIATIONS FROM THE SUPPLIED INFORMATION. GRAZIANI-CORAZZA ARCHITECTS INC. IS NOT RESPONSIBLE FOR THE ACCURACY OF SURVEY, STRUCTURAL, MECHANICAL, ELECTRICAL, AND OTHER ENGINEERING INFORMATION SHOWN ON THIS DRAWING. REFER TO THE APPROPRIATE ENGINEERING DRAWINGS BEFORE PROCEEDING WITH THE WORK. CONSTRUCTION MUST CONFORM TO ALL APPLICABLE CODES AND REQUIREMENTS OF THE AUTHORITIES HAVING JURISDICTION, UNLESS OTHERWISE NOTED. NO INVESTIGATION HAS BEEN UNDERTAKEN OR REPORTED ON BY THIS OFFICE IN REGARDS TO THE ENVIRONMENTAL CONDITION OF THIS SITE.

THIS DRAWING IS NOT TO BE SCALED. ALL ARCHITECTURAL SYMBOLS INDICATED ON THIS DRAWING ARE GRAPHIC REPRESENTATIONS ONLY.

CONDITIONS FOR ELECTRONIC INFORMATION TRANSFER:

ELECTRONIC INFORMATION IS SUPPLIED TO THE OTHER ASSOCIATED FIRMS TO ASSIST THEM IN THE EXECUTION OF THEIR WORK. REVIEW THE RECEIVING FIRMS MUST DETERMINE THE COMPLETENESS/APPROPRIATENESS/RELEVANCE OF THE INFORMATION IN RESPECT TO THEIR PARTICULAR RESPONSIBILITY.

- GRAZIANI-CORAZZA ARCHITECTS INC. SHALL NOT BE RESPONSIBLE FOR:
1. ERRORS, OMISSIONS, INCOMPLETENESS DUE TO LOSS OF INFORMATION IN WHOLE OR PART WHEN INFORMATION IS TRANSFERRED.
  2. TRANSMISSION OF ANY VIRUS OR DAMAGE TO THE RECEIVING ELECTRONIC SYSTEM WHEN INFORMATION IS TRANSFERRED.

001, NOV.14.2022 ISSUED FOR O.P.A. Z.B.A. 8C

issued for revisions

**GRAZIANI  
CORAZZA  
ARCHITECTS**

BERNARDO E. GRAZIANI  
LICENCE 4684

8400 JANE STREET, BUILDING D-SUITE 300 CONCORD ONTARIO L4K 4L1  
T.905.795.2601 F.905.795.2844 WWW.GC-ARCHITECTS.COM

PROPOSED RESIDENTIAL DEVELOPMENT

**DELTA**

1284 MAIN STREET EAST

Hamilton Ontario

PROJECT ARCHITECT: B.G.  
ASSISTANT DESIGNER: A.G.  
DRAWN BY: A.G./R.A.  
CHECKED BY: D.B.  
PLOT DATE: NOV.14.2022  
JOB #: 1939.21

**BUILDING D  
FLOOR PLANS**

1:200 **A341**

TITLEBLOCK SIZE: 610 x 915



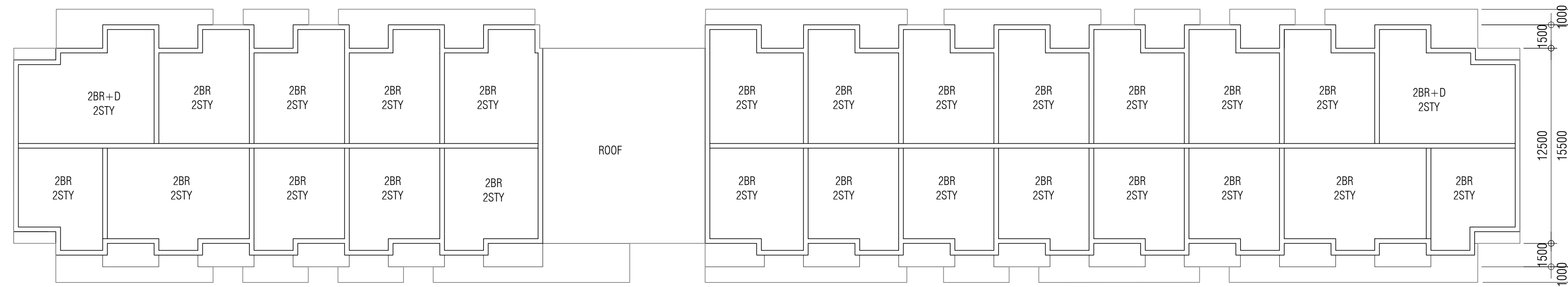

BUILDING E - STACKED TOWNHOUSE  
4TH FLOOR  
1:200

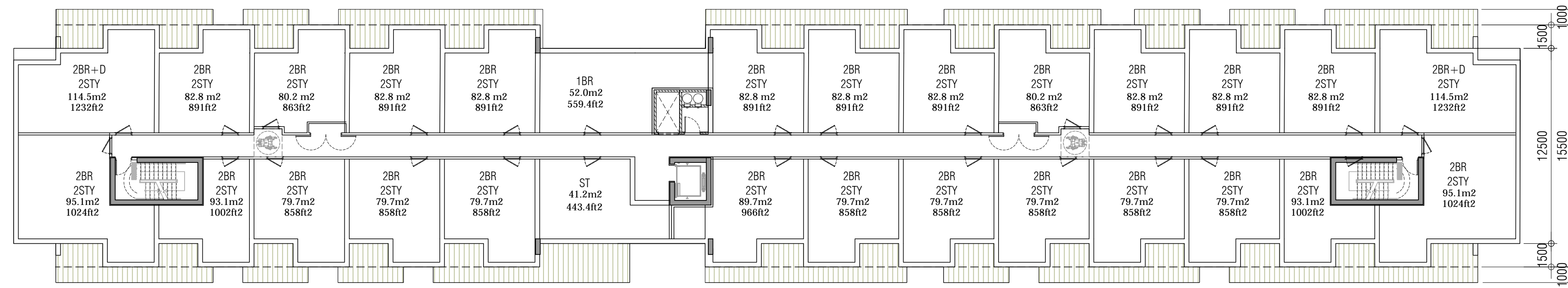

BUILDING E - STACKED TOWNHOUSE  
3RD FLOOR  
1:200

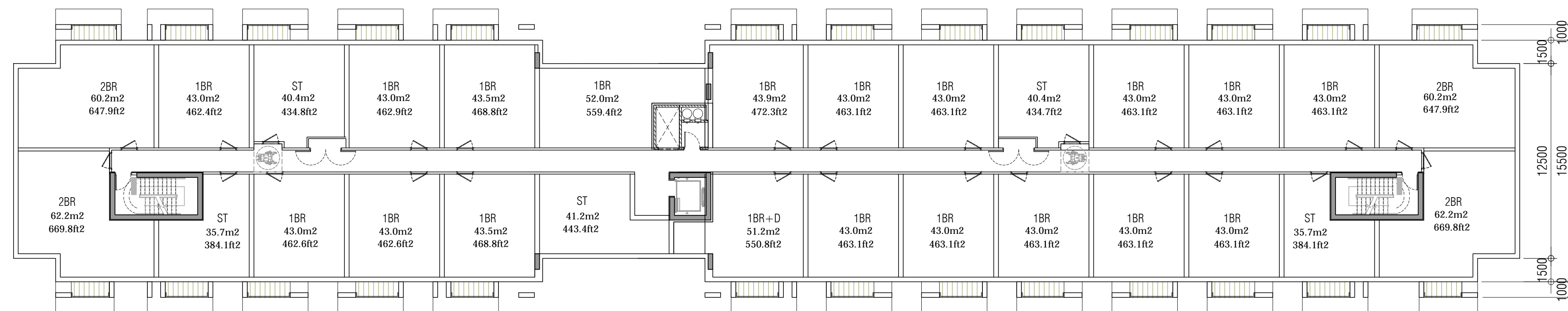

BUILDING E - STACKED TOWNHOUSE  
2ND FLOOR  
1:200

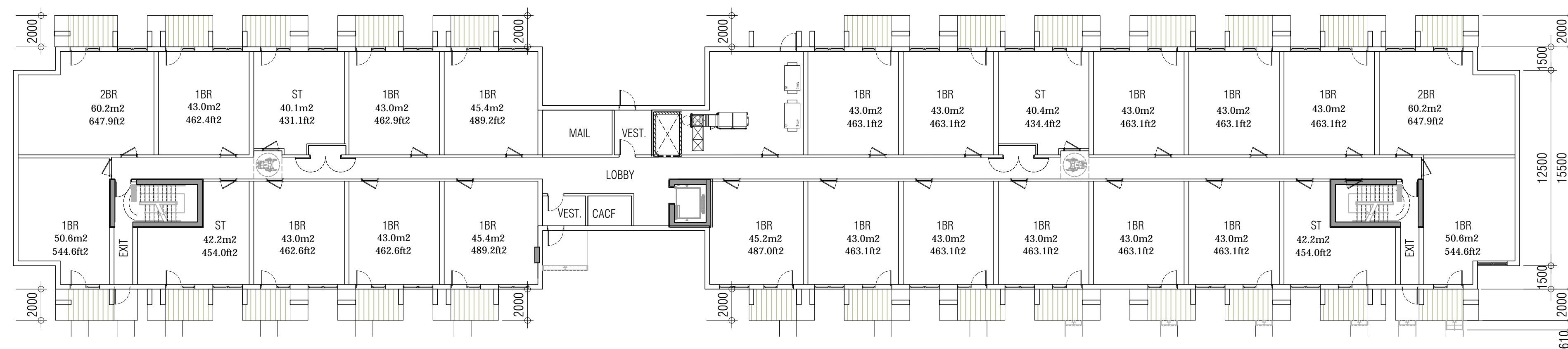

BUILDING E - STACKED TOWNHOUSE  
GROUND FLOOR  
1:200

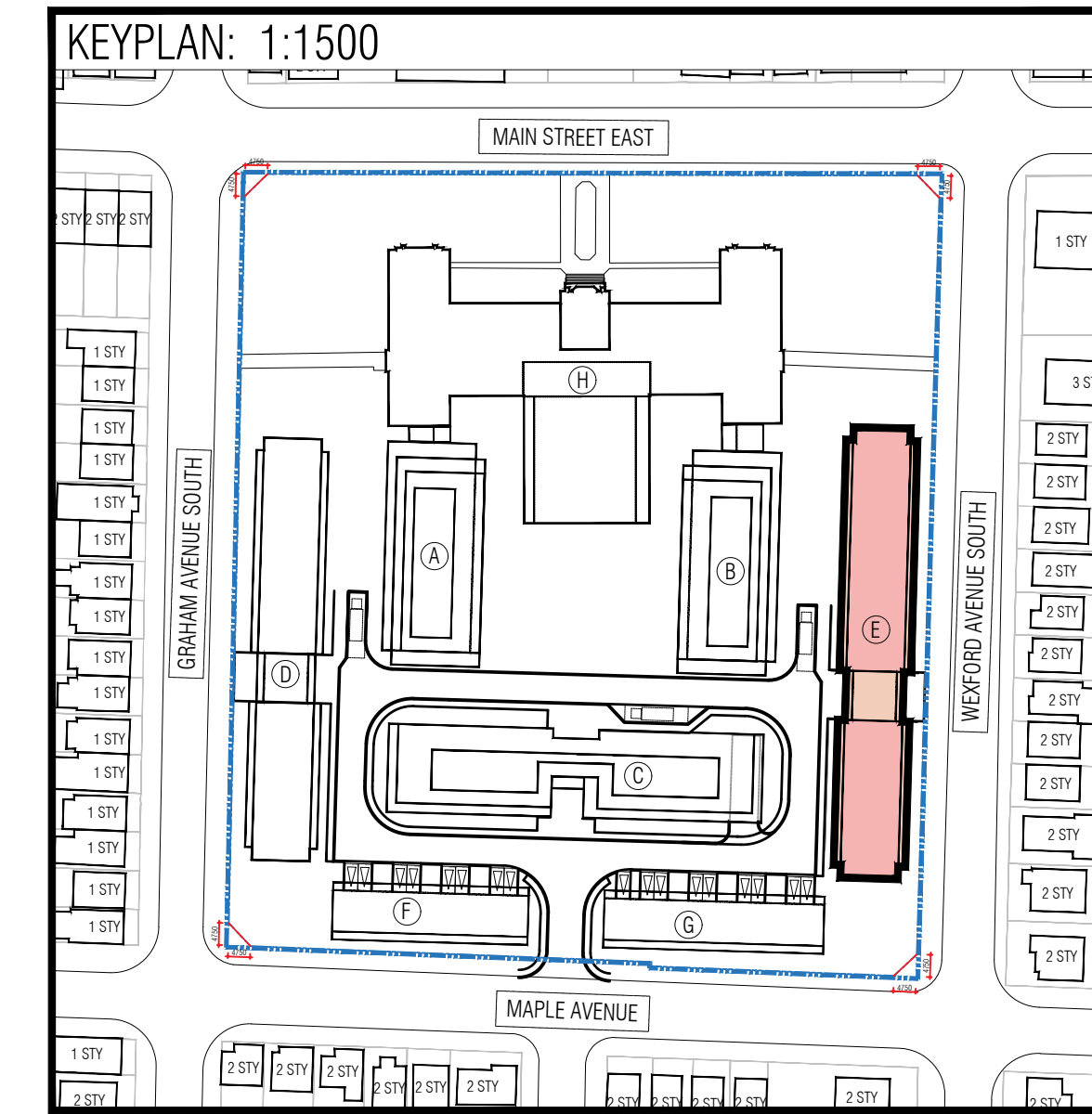

THIS DRAWING, AS AN INSTRUMENT OF SERVICE, IS PROVIDED BY AND IS THE PROPERTY OF GRAZIANI-CORAZZA ARCHITECTS INC. THE CONTRACTOR MUST VERIFY AND ACCEPT RESPONSIBILITY FOR ALL DIMENSIONS AND CONDITIONS ON SITE AND MUST NOTIFY GRAZIANI-CORAZZA ARCHITECTS INC. OF ANY VARIATIONS FROM THE SUPPLIED INFORMATION. GRAZIANI-CORAZZA ARCHITECTS INC. IS NOT RESPONSIBLE FOR THE ACCURACY OF SURVEY, STRUCTURAL, MECHANICAL, ELECTRICAL, AND OTHER ENGINEERING INFORMATION SHOWN ON THIS DRAWING. REFER TO THE APPROPRIATE ENGINEERING DRAWINGS BEFORE PROCEEDING WITH THE WORK. CONSTRUCTION MUST CONFORM TO ALL APPLICABLE CODES AND REQUIREMENTS OF THE AUTHORITIES HAVING JURISDICTION, UNLESS OTHERWISE NOTED. NO INVESTIGATION HAS BEEN UNDERTAKEN OR REPORTED ON BY THIS OFFICE IN REGARDS TO THE ENVIRONMENTAL CONDITION OF THIS SITE.

THIS DRAWING IS NOT TO BE SCALED. ALL ARCHITECTURAL SYMBOLS INDICATED ON THIS DRAWING ARE GRAPHIC REPRESENTATIONS ONLY.

CONDITIONS FOR ELECTRONIC INFORMATION TRANSFER:  
ELECTRONIC INFORMATION IS SUPPLIED TO THE OTHER ASSOCIATED FIRMS TO ASSIST THEM IN THE EXECUTION OF THEIR WORK. REVIEW THE RECEIVING FIRMS MUST DETERMINE THE COMPLETENESS/APPROPRIATENESS/RELEVANCE OF THE INFORMATION IN RESPECT TO THEIR PARTICULAR RESPONSIBILITY.

GRAZIANI-CORAZZA ARCHITECTS INC. SHALL NOT BE RESPONSIBLE FOR:  
1. ERRORS, OMISSIONS, INCOMPLETENESS DUE TO LOSS OF INFORMATION IN WHOLE OR PART WHEN INFORMATION IS TRANSFERRED.  
2. TRANSMISSION OF ANY VIRUS OR DAMAGE TO THE RECEIVING ELECTRONIC SYSTEM WHEN INFORMATION IS TRANSFERRED.

001. NOV.14.2022 ISSUED FOR O.P.A. Z.B.A. 8C

issued for revisions

**GRAZIANI  
CORAZZA  
ARCHITECTS**

4840 JANE STREET, BUILDING D-SUITE 300 CONCORD ONTARIO L4K 4L1  
T.905.795.2601 F.905.795.2844 WWW.GC-ARCHITECTS.COM

BERARDO E. GRAZIANI  
LICENCE 4684

PROPOSED RESIDENTIAL DEVELOPMENT

**DELTA**

1284 MAIN STREET EAST

Hamilton Ontario

PROJECT ARCHITECT: B.G.  
ASSISTANT DESIGNER: A.G.  
DRAWN BY: A.G./R.A.  
CHECKED BY: D.B.  
PLOT DATE: NOV.14.2022  
JOB #: 1939.21

**BUILDING E  
FLOOR PLANS**

1:200 **A31**



THIS DRAWING, AS AN INSTRUMENT OF SERVICE, IS PROVIDED BY AND IS THE PROPERTY OF GRAZIANI-CORAZZA ARCHITECTS INC. THE CONTRACTOR MUST VERIFY AND ACCEPT RESPONSIBILITY FOR ALL DIMENSIONS AND CONDITIONS ON SITE AND MUST NOTIFY GRAZIANI-CORAZZA ARCHITECTS INC. OF ANY VARIATIONS FROM THE SUPPLIED INFORMATION. GRAZIANI-CORAZZA ARCHITECTS INC. IS NOT RESPONSIBLE FOR THE ACCURACY OF SURVEY, STRUCTURAL, MECHANICAL, ELECTRICAL, AND OTHER ENGINEERING INFORMATION SHOWN ON THIS DRAWING. REFER TO THE APPROPRIATE ENGINEERING DRAWINGS BEFORE PROCEEDING WITH THE WORK. CONSTRUCTION MUST CONFORM TO ALL APPLICABLE CODES AND REQUIREMENTS OF THE AUTHORITIES HAVING JURISDICTION, UNLESS OTHERWISE NOTED. NO INVESTIGATION HAS BEEN UNDERTAKEN OR REPORTED ON BY THIS OFFICE IN REGARDS TO THE ENVIRONMENTAL CONDITION OF THIS SITE.

THIS DRAWING IS NOT TO BE SCALED. ALL ARCHITECTURAL SYMBOLS INDICATED ON THIS DRAWING ARE GRAPHIC REPRESENTATIONS ONLY.

CONDITIONS FOR ELECTRONIC INFORMATION TRANSFER:  
ELECTRONIC INFORMATION IS SUPPLIED TO THE OTHER ASSOCIATED FIRMS TO ASSIST THEM IN THE EXECUTION OF THEIR WORK. REVIEW THE RECIPIENT FIRMS MUST DETERMINE THE COMPLETENESS/APPROPRIATENESS/RELEVANCE OF THE INFORMATION IN RESPECT TO THEIR PARTICULAR RESPONSIBILITY.

GRAZIANI-CORAZZA ARCHITECTS INC. SHALL NOT BE RESPONSIBLE FOR:  
1. ERRORS, OMISSIONS, INCOMPLETENESS DUE TO LOSS OF INFORMATION IN WHOLE OR PART WHEN INFORMATION IS TRANSFERRED.  
2. TRANSMISSION OF ANY VIRUS OR DAMAGE TO THE RECEIVING ELECTRONIC SYSTEM WHEN INFORMATION IS TRANSFERRED.

001, NOV.14.2022 ISSUED FOR O.P.A. Z.B.A. BC

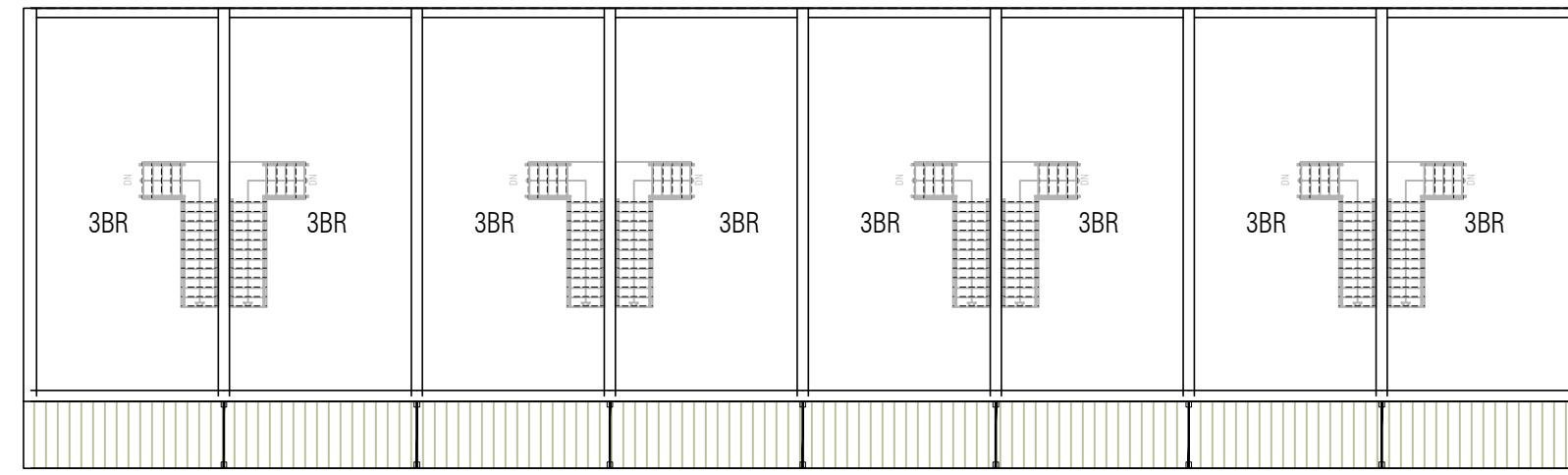
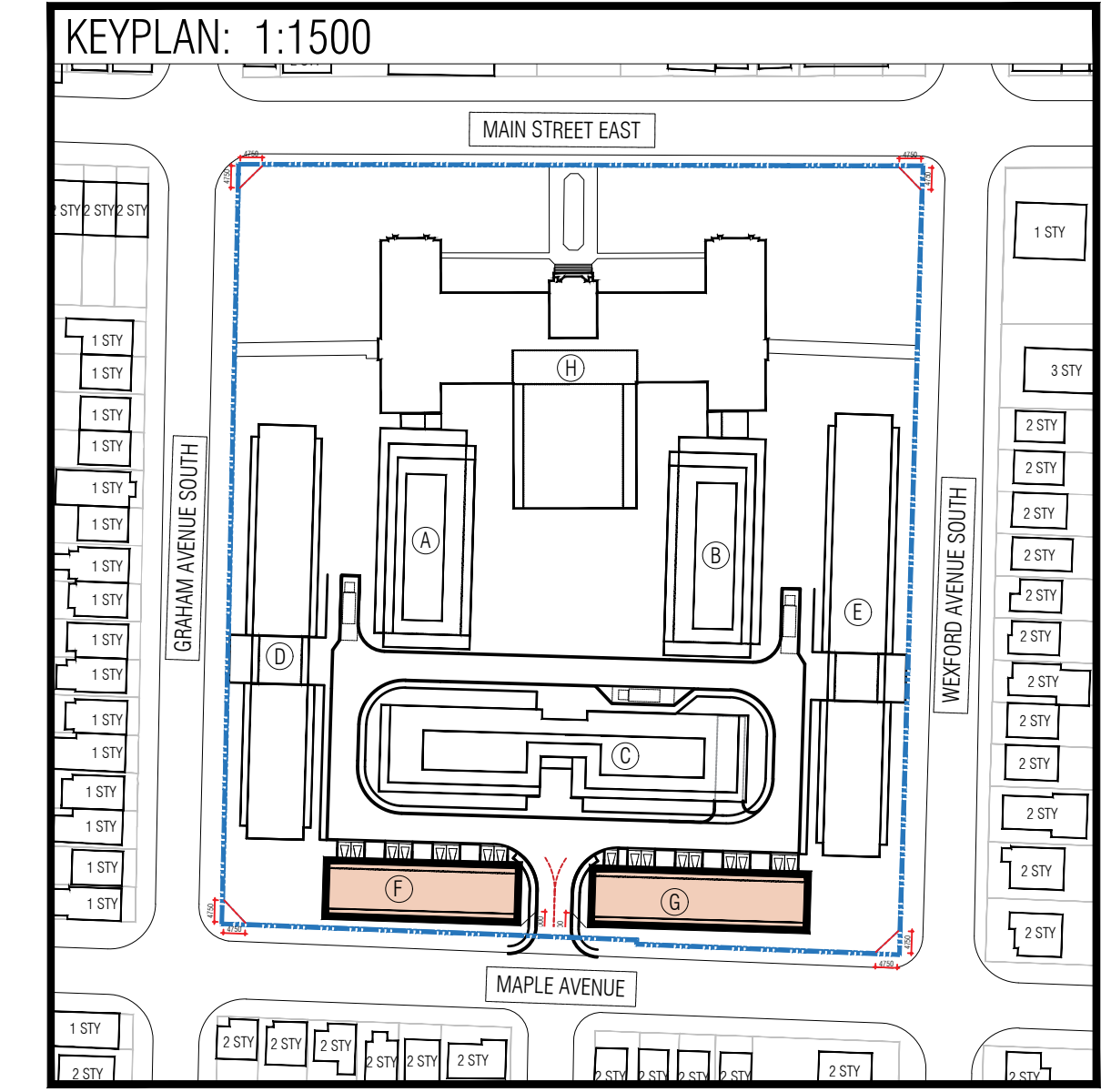

BUILDING F - TOWNHOUSE  
3RD FLOOR  
1:200

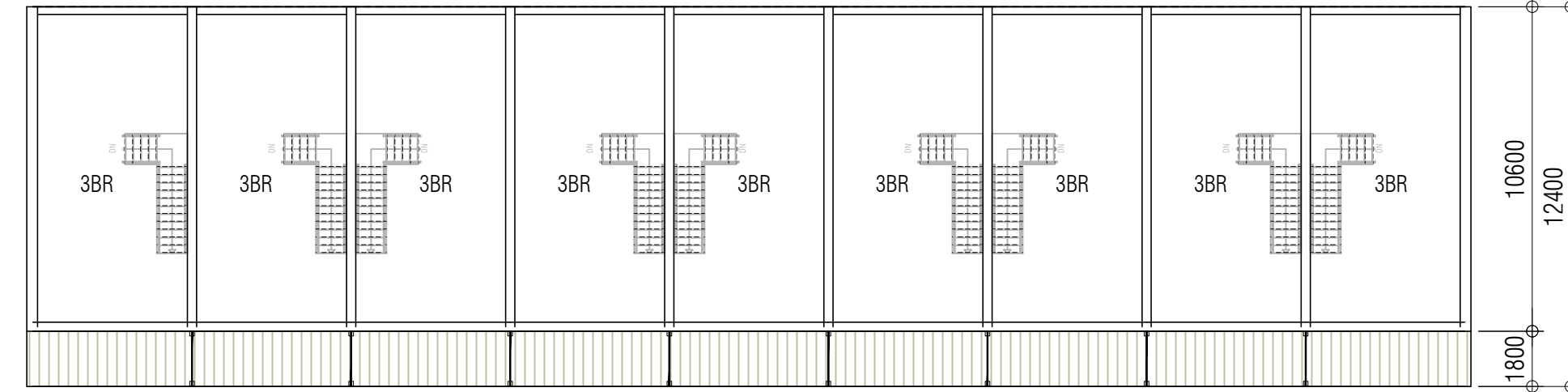

BUILDING G - TOWNHOUSE  
3RD FLOOR  
1:200

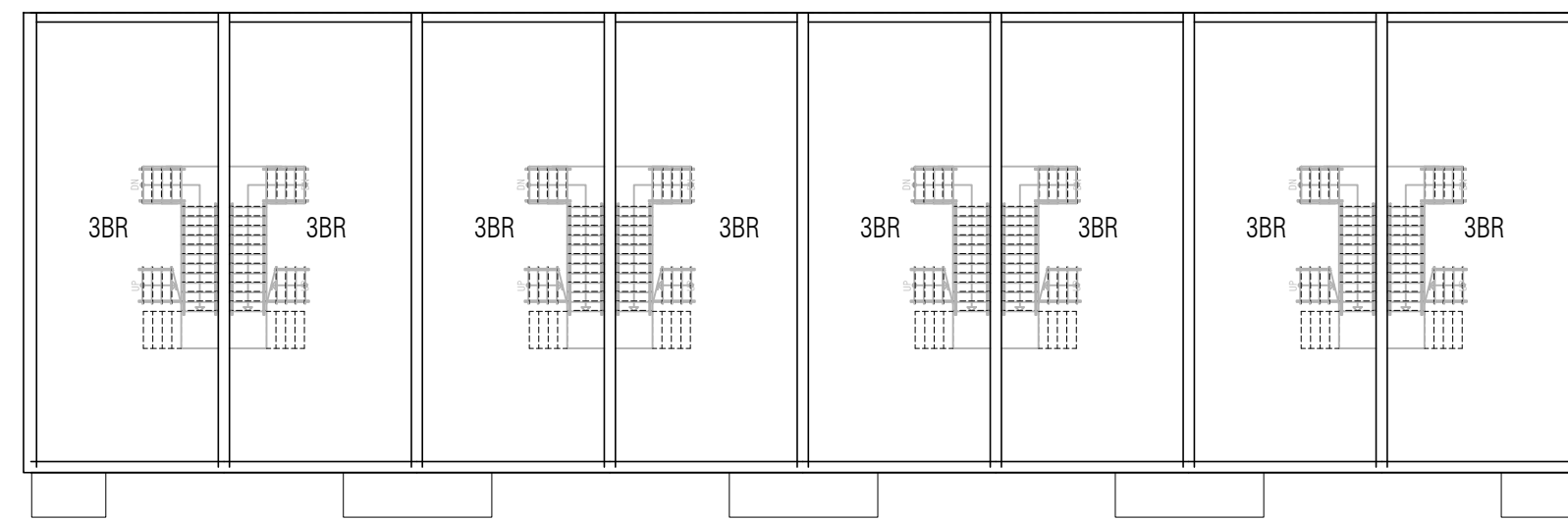

BUILDING F - TOWNHOUSE  
2ND FLOOR  
1:200

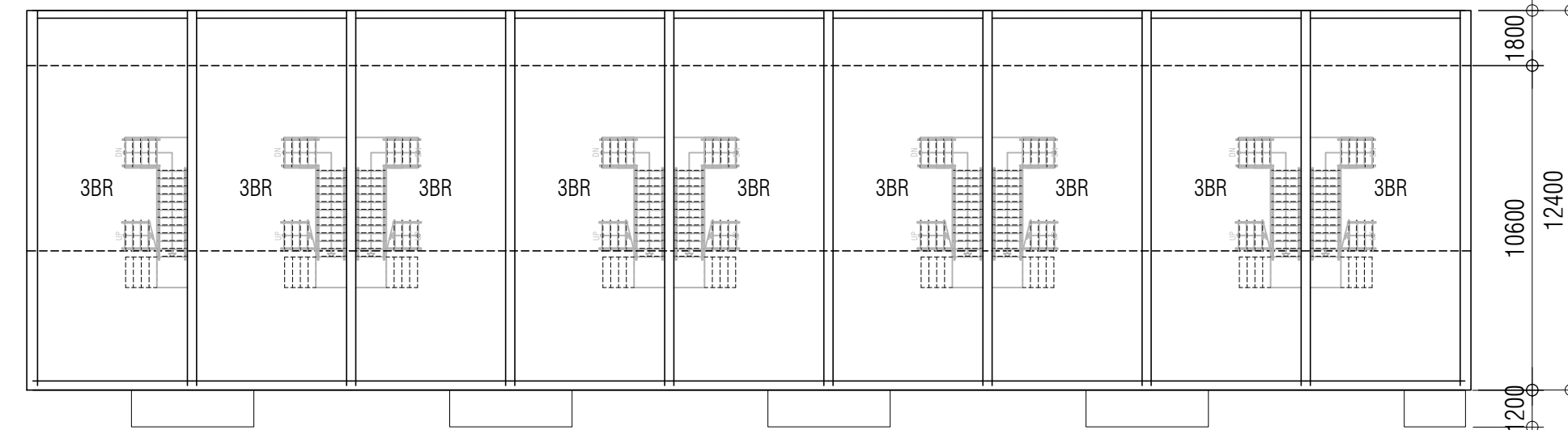

BUILDING G - TOWNHOUSE  
2ND FLOOR  
1:200

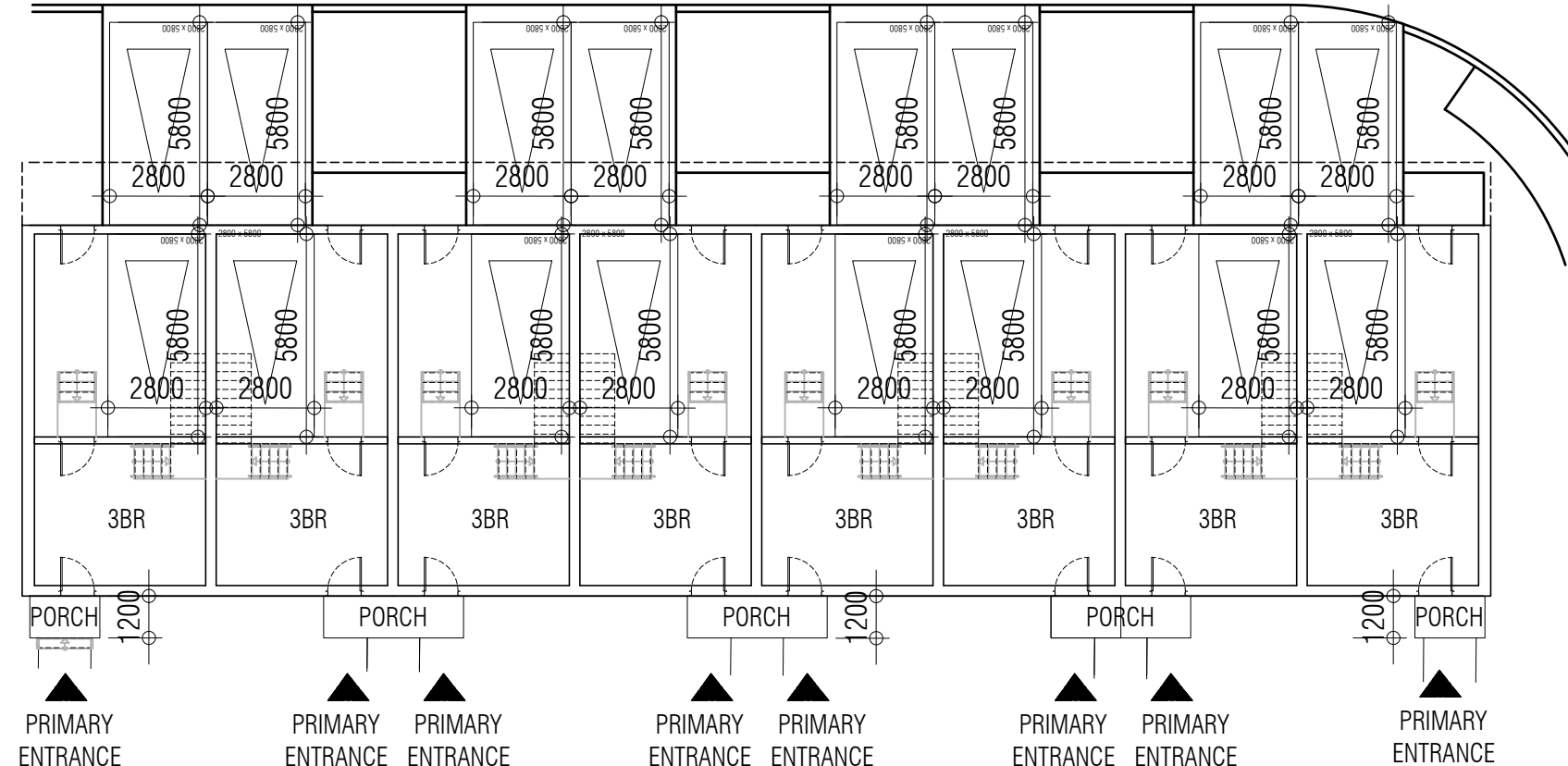

BUILDING F - TOWNHOUSE  
GROUND FLOOR  
1:200

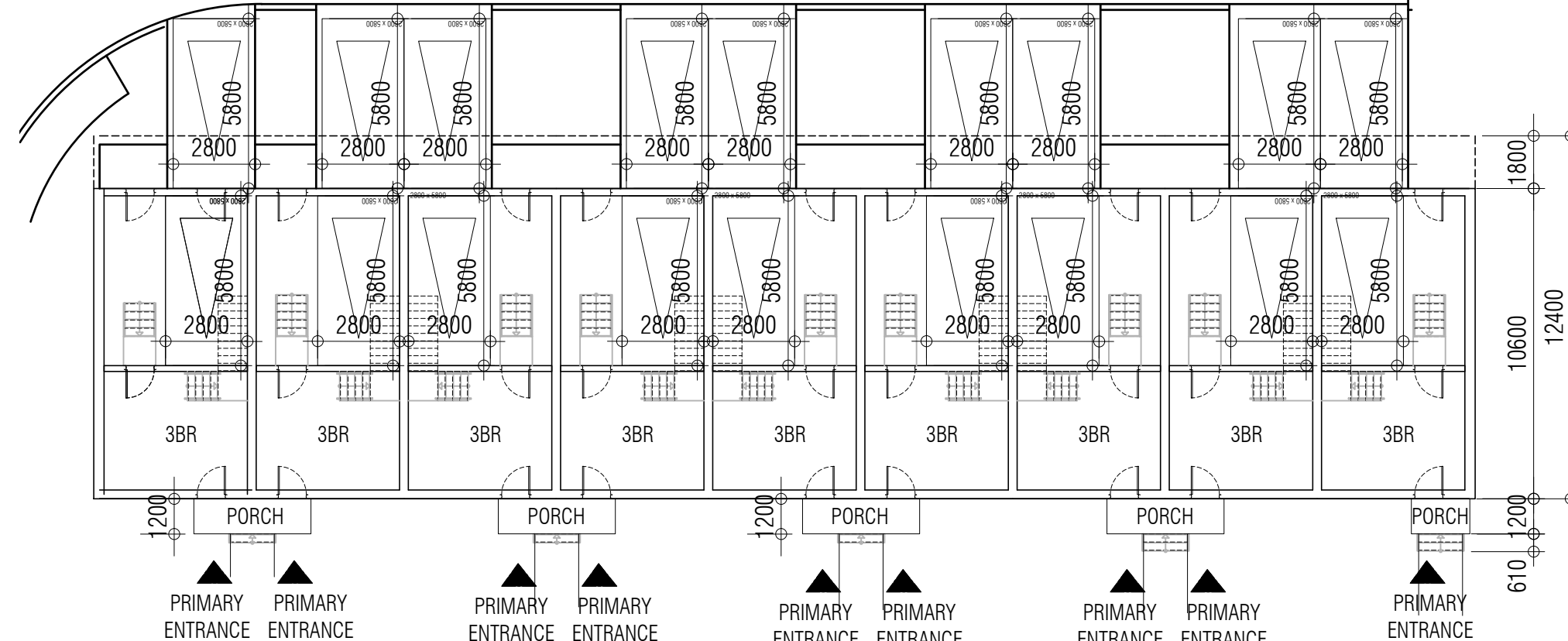

BUILDING G - TOWNHOUSE  
GROUND FLOOR  
1:200

issued for revisions

**GRAZIANI CORAZZA ARCHITECTS**  
BERARDO E. GRAZIANI  
LICENCE 4584

8400 JANE STREET, BUILDING D-SUITE 300 CONCORD ONTARIO L4K 4L1  
T.905.795.2611 F.905.795.2844 WWW.GC-ARCHITECTS.COM

PROPOSED RESIDENTIAL DEVELOPMENT

**DELTA**

1284 MAIN STREET EAST  
Hamilton Ontario

PROJECT ARCHITECT: B.G.  
ASSISTANT DESIGNER: A.G.  
DRAWN BY: A.G./R.A.  
CHECKED BY: D.B.  
PLOT DATE: NOV.14.2022  
JOB #: 1939.21

**BUILDINGS F,G  
FLOOR PLANS**



This drawing, as an instrument of service, is provided for and is the property of Graziani + Corazza Architects Inc. The recipient must not and shall not be responsible for all dimensions and conditions on site and must notify Graziani + Corazza Architects Inc. of any variations from the supplied information. Graziani + Corazza Architects Inc. is not responsible for the accuracy of survey, structural, mechanical, electrical, etc., engineering information shown on this drawing. Refer to the appropriate engineering drawings before proceeding with the work. Construction must conform to applicable codes and requirements of the authorities having jurisdiction. Certain information needs to be investigated by the contractor or reported on by the client in regard to the environmental condition of the site. This drawing is not to be scaled for construction purposes and may be scaled for review purposes only. All architectural symbols indicated on this drawing are graphic representations only.

Conditions for electronic information transfer:  
Electronic information is supplied to the other associated firms to assist them in the execution of their work. The recipient firm must acknowledge the completeness and appropriateness of the information in respect to their particular responsibility.

Graziani + Corazza Architects Inc. shall not be responsible for:  
1. Errors, omissions, incompleteness due to loss of information in whole or part when information is transferred.  
2. Transmission of any virus or damage to the receiving electronic system when information is transferred.

001 NOV 14 2022 ISSUED FOR O.P.A. Z.B.A

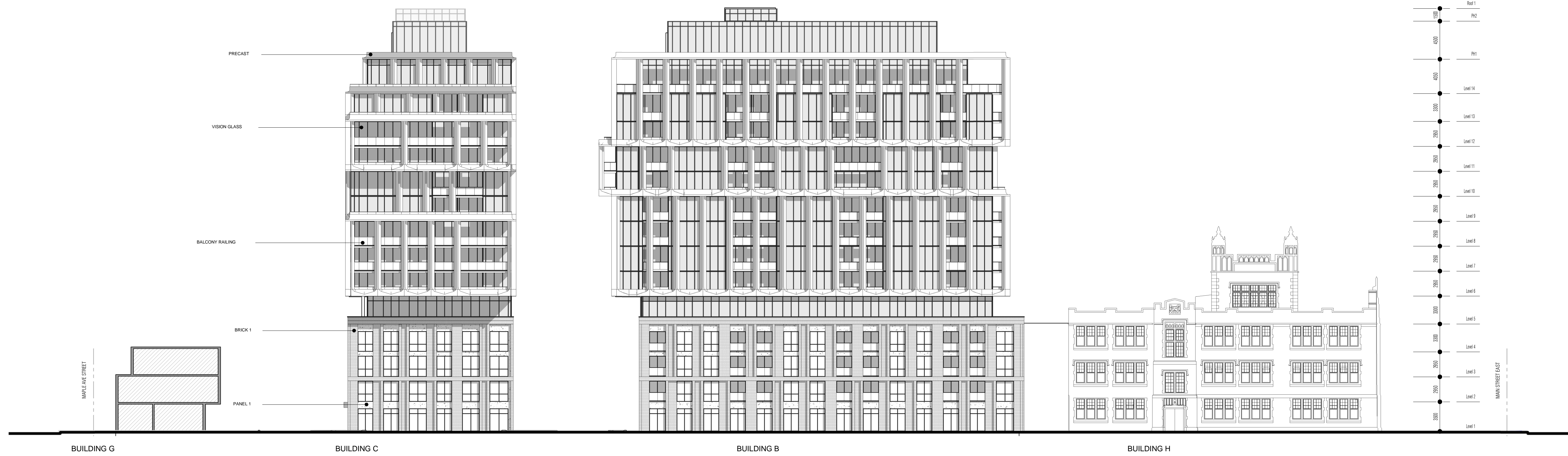

1 EAST ELEVATION  
1 : 250

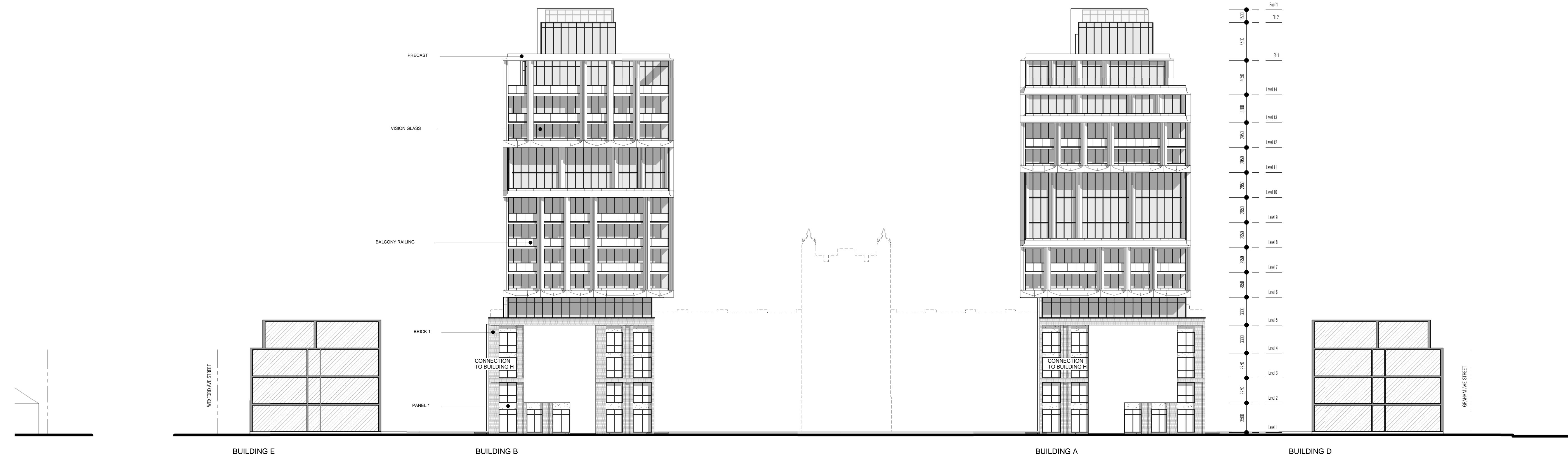

2 NORTH ELEVATION  
1 : 250

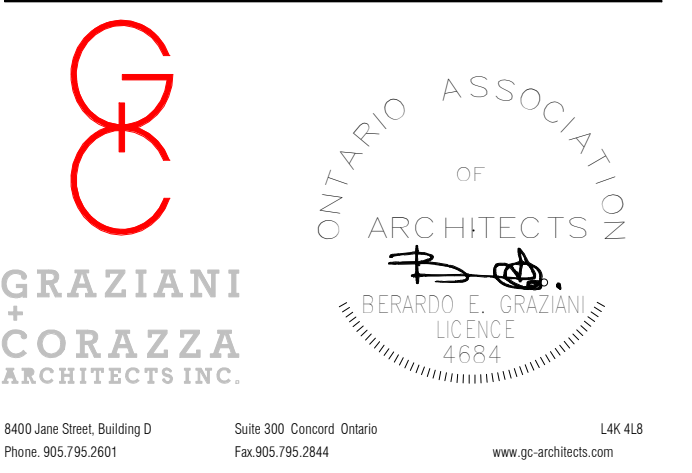

PROPOSED RESIDENTIAL DEVELOPMENT  
**DELTA**  
1284 MAIN STREET EAST  
HAMILTON ONTARIO  
Project Architect: **B.G.**  
Assistant Designer: **A.G.**  
Drawn By: **A.G./R.A.**  
Checked By: **D.B.**  
Plot Date: **14/11/22**  
Job #: **1939.21**

Buildings A,B,C Elevations

SCALE  
As indicated  
**A401**

TITLEBLOCK SIZE 610 x 915



This drawing is an instrument of service, is provided for and is the property of Graziani + Corazza Architects Inc. The recipient must not and shall not be responsible for all dimensions and conditions on site and must notify Graziani + Corazza Architects Inc. of any variations from the specified information. Graziani + Corazza Architects Inc. is not responsible for the accuracy of survey, geotechnical, mechanical, electrical, etc., engineering information shown on this drawing. Refer to the appropriate engineering drawings before proceeding with the work. Construction must conform to all applicable codes and requirements of the authorities having jurisdiction. Unless otherwise noted, the investigation has been conducted or reported on by this office in respect to the environmental condition of this site. This drawing is not to be scaled for construction purposes and may be scaled for review purposes only. All architectural symbols indicated on this drawing are graphic representations only.

Conditions for electronic information transfer:  
Electronic information is supplied to the other associated firms to assist them in the execution of their work. The recipient firm must acknowledge the completeness and appropriateness of the information in respect to their professional responsibility.

Graziani + Corazza Architects Inc. shall not be responsible for:  
1. Errors, omissions, inaccuracies due to loss of information in whole or part when information is transferred.  
2. Transmission of any virus or damage to the receiving electronic system when information is transferred.

001 NOV 14 2022 ISSUED FOR O.P.A. Z.B.A.



1 SOUTH ELEVATION  
1 : 250

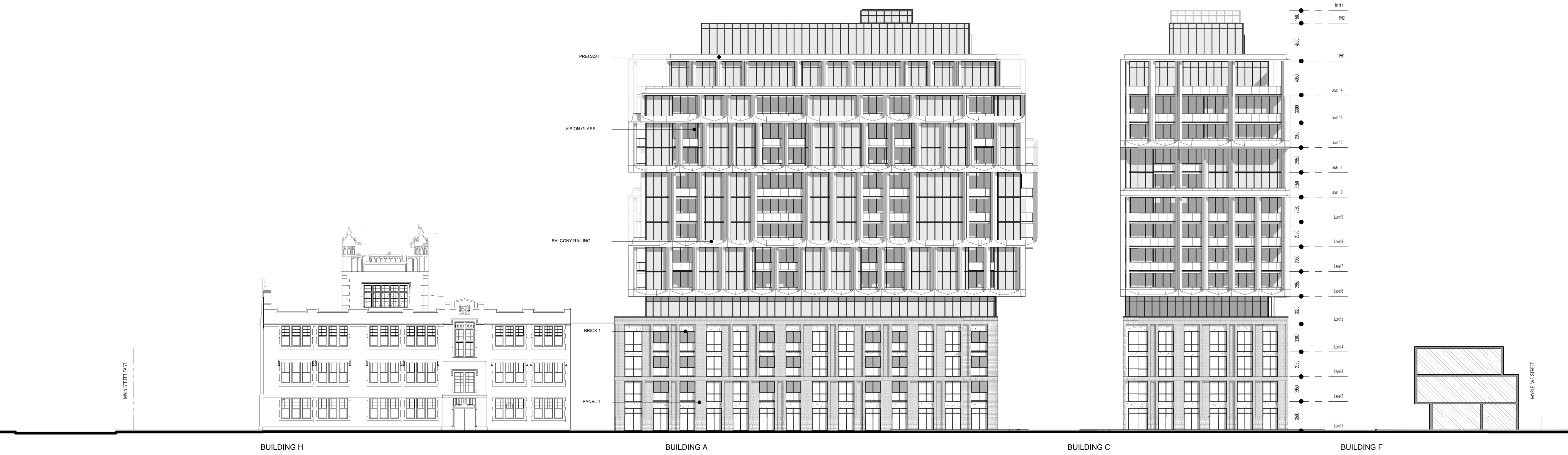

2 WEST ELEVATION  
1 : 250

ONTARIO ASSOCIATION  
OF  
ARCHITECTS  
BERARDO E. GRAZIANI  
LICENCE  
4684

GRAZIANI  
+  
CORAZZA  
ARCHITECTS INC.

8400 Jane Street Building D Suite 300 Concord Ontario L4K 4J8  
Phone: 905.795.2801 Fax: 905.795.2844 www.gc-architects.com

PROPOSED RESIDENTIAL DEVELOPMENT

**DELTA**

1284 MAIN STREET EAST HAMILTON ONTARIO

Project Architect:	B.G.
Assistant Designer:	A.G.
Drawn By:	A.G./R.A.
Checked By:	D.B.
Plot Date:	11/04/22
Job #:	1599.21

Buildings A,B,C Elevations

SCALE A402  
As indicated

TITLEBLOCK SIZE 610 x 915



This drawing is an instrument of service, it is provided for and is the property of Graziari + Corazza Architects Inc. The recipient must not and shall not be responsible for all dimensions and conditions on site and must notify Graziari + Corazza Architects Inc. of any variations from the approved information. Graziari + Corazza Architects Inc. is not responsible for the accuracy of survey, structural, mechanical, electrical, etc., engineering information shown on this drawing. Due to the appropriate engineering drawings being provided with the work, Contractor must confirm that applicable codes and requirements of the authorities having jurisdiction, unless otherwise noted, are investigated and their compliance is reported on by this office in regard to the environmental conditions of this site. This drawing is not to be scaled for construction purposes and may be scaled for review purposes only. All architectural symbols indicated on this drawing are graphic representations only.

Conditions for electronic information transfer:  
Electronic information is provided to the other associated firms to assist them in the execution of their work. The recipient firm must acknowledge the completeness and appropriateness of the information in regard to their particular responsibility.

Graziari + Corazza Architects Inc. shall not be responsible for:  
1. Errors, omissions, inaccuracies due to loss of information in whole or part when information is transferred.  
2. Transmission of any virus or damage to the receiving electronic system when information is transferred.

001, NOV. 14, 2022 ISSUED FOR O.P.A. Z.B.A

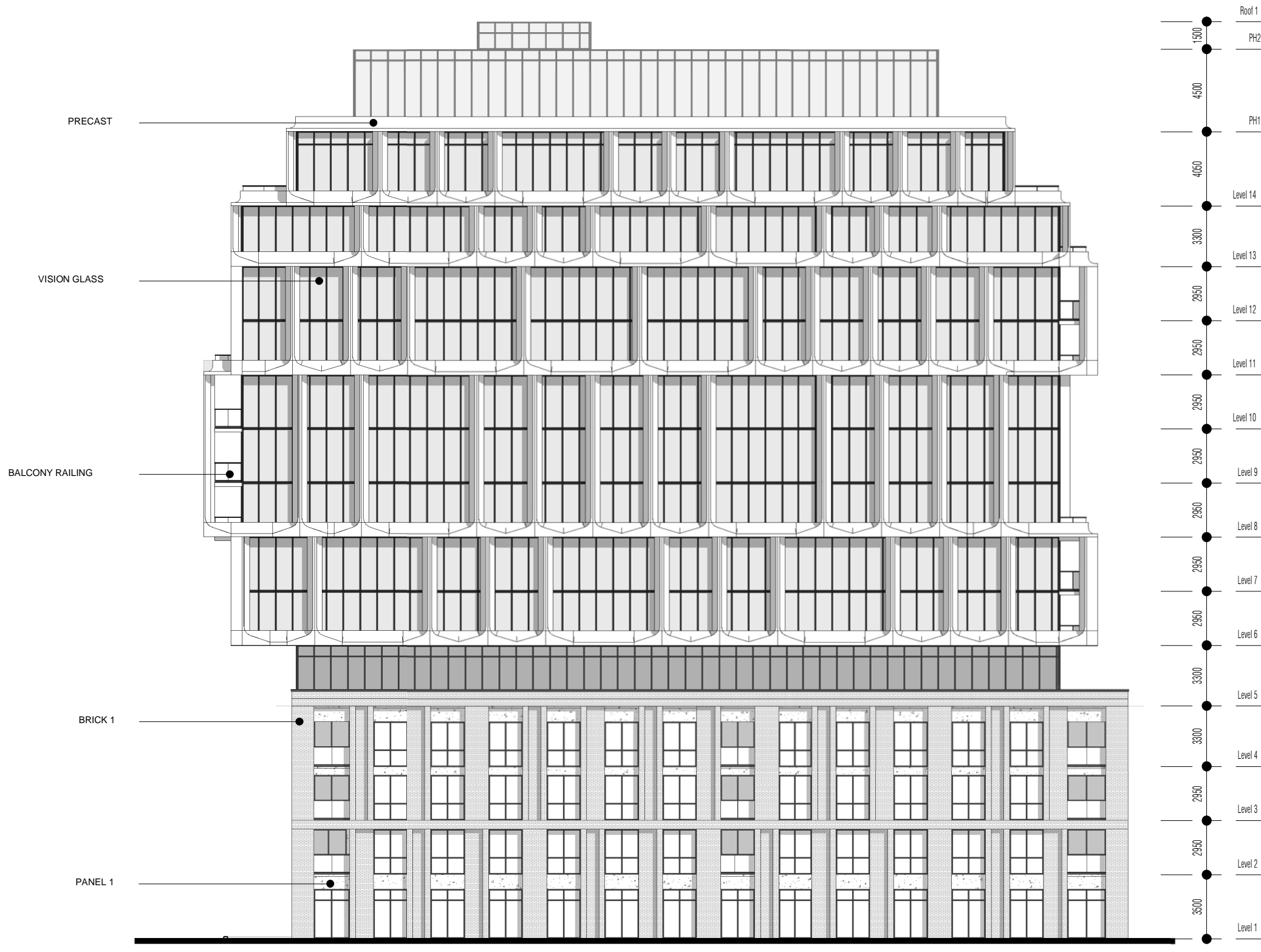

BUILDING A

1 INTERIOR EAST ELEVATION  
1 : 250



BUILDING B

2 INTERIOR WEST ELEVATION  
1 : 250



BUILDING C

3 INTERIOR SOUTH ELEVATION  
1 : 250



8400 Jane Street Building D Suite 300 Concord Ontario L4K 4J8  
Phone: 905.795.2801 Fax: 905.795.2844 www.gc-architects.com

PROPOSED RESIDENTIAL DEVELOPMENT  
**DELTA**

HAMILTON 1284 MAIN STREET EAST ONTARIO  
Project Architect: **B.G.**  
Assistant Designer: **A.G.**  
Drawn By: **A.G./R.A.**  
Checked By: **D.B.**  
Plot Date: **11/04/22**  
Job #: **1939.21**

Buildings A,B,C Elevations

SCALE **A403**  
As indicated

TITLEBLOCK SIZE 610 x 915



This drawing, as an instrument of service, is provided for and is the property of Graziani + Corazza Architects Inc. The recipient must not and shall not be responsible for all dimensions and conditions on site and must notify Graziani + Corazza Architects Inc. of any variations from the supplied information. Graziani + Corazza Architects Inc. is not responsible for the accuracy of survey, structural, mechanical, electrical, etc., engineering information shown on this drawing. Refer to the appropriate engineering drawings before proceeding with the work. Construction must conform to all applicable codes and requirements of the jurisdiction. Having practised, unless otherwise noted, as a registered professional in the jurisdiction of Ontario, the recipient shall be responsible for the environmental conditions of the site. This drawing is not to be scaled for construction purposes and may be scaled for review purposes only. All architectural symbols indicated on this drawing are graphic representations only.

Conditions for electronic information transfer:  
Electronic information is provided to the other associated firms to assist them in the execution of their work. The recipient firm must acknowledge the completeness and appropriateness of the information in respect to their professional responsibility.

Graziani + Corazza Architects Inc. shall not be responsible for:  
1. Errors, omissions, incompleteness due to loss of information in whole or part when information is transferred.  
2. Transmission of any virus or damage to the receiving electronic system when information is transferred.

001 NOV 14 2022 ISSUED FOR O.P.A. Z.B.A



① D-EAST ELEVATION  
1 : 200



② D-WEST ELEVATION  
1 : 200

8400 Jane Street, Building D, Suite 300, Concord, Ontario, L4K 4J8  
Phone: 905.795.2601 Fax: 905.795.2644 www.gc-architects.com

PROPOSED RESIDENTIAL DEVELOPMENT

**DELTA**

1284 MAIN STREET EAST HAMILTON ONTARIO

Project Architect:	B.G.
Assistant Designer:	Designer
Drawn By:	Author
Checked By:	Checker
Plot Date:	14/11/22
Job #	1509.21

Building D Elevations

SCALE A404  
As indicated

TITLEBLOCK SIZE 610 x 915



This drawing, as an instrument of service, is provided for and is the property of Graziani + Corazza Architects Inc. The recipient must not and shall not be responsible for all dimensions and conditions on site and must notify Graziani + Corazza Architects Inc. of any variations from the approved information. Graziani + Corazza Architects Inc. is not responsible for the accuracy of survey, structural, mechanical, electrical, etc., engineering information shown on this drawing. Due to the appropriate engineering drawings being provided with the work, Contractor must confirm all applicable codes and requirements of the authorities having jurisdiction. Unless otherwise noted, the information has been obtained or reported to by this office in regard to the environmental condition of the site. This drawing is not to be scaled for construction purposes and may be scaled for review purposes only. All architectural symbols indicated on this drawing are graphic representations only.

Conditions for electronic information transfer:  
 Electronic information is supplied to the other associated firms to assist them in the execution of their work. The recipient firm must acknowledge the completeness and appropriateness of the information in respect to their professional responsibility.  
 Graziani + Corazza Architects Inc. shall not be responsible for:  
 1. Errors, omissions, incompleteness due to loss of information in whole or part when information is transferred.  
 2. Transmission of any virus or damage to the receiving electronic system when information is transferred.

001: NOV 14 2022 ISSUED FOR O.P.A. Z.B.A



1 E-EAST ELEVATION  
1 : 200



2 E-WEST ELEVATION  
1 : 200

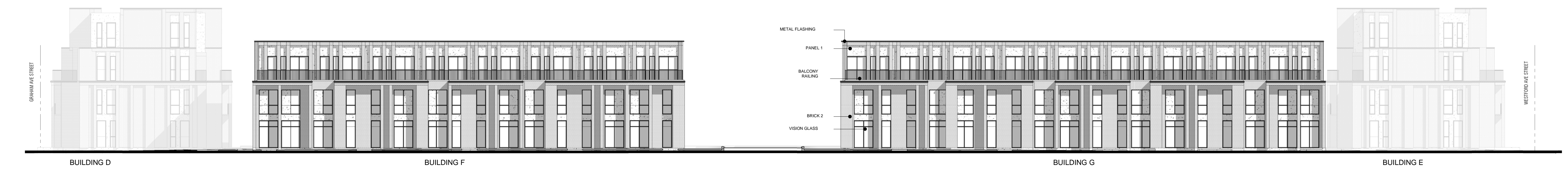

3 F&G-SOUTH ELEVATION  
1 : 200

ONTARIO ASSOCIATION  
OF  
ARCHITECTS  
BERARDO E. GRAZIANI  
CORAZZA  
ARCHITECTS INC.  
LICENCE  
4684

8400 Jane Street Building D Suite 300 Concord Ontario L4K 4J8  
Phone: 905.795.2801 Fax: 905.795.2844 www.gc-architects.com

PROPOSED RESIDENTIAL DEVELOPMENT

**DELTA**

1284 MAIN STREET EAST HAMILTON ONTARIO

Project Architect:	B.G.
Assistant Designer:	A.G.
Drawn By:	A.G. / R.A.
Checked By:	D.B.
Plot Date:	11/04/22
Job #	1939.21

Buildings E,F,G Elevations

SCALE A405  
As indicated

TITLEBLOCK SIZE 610 x 915



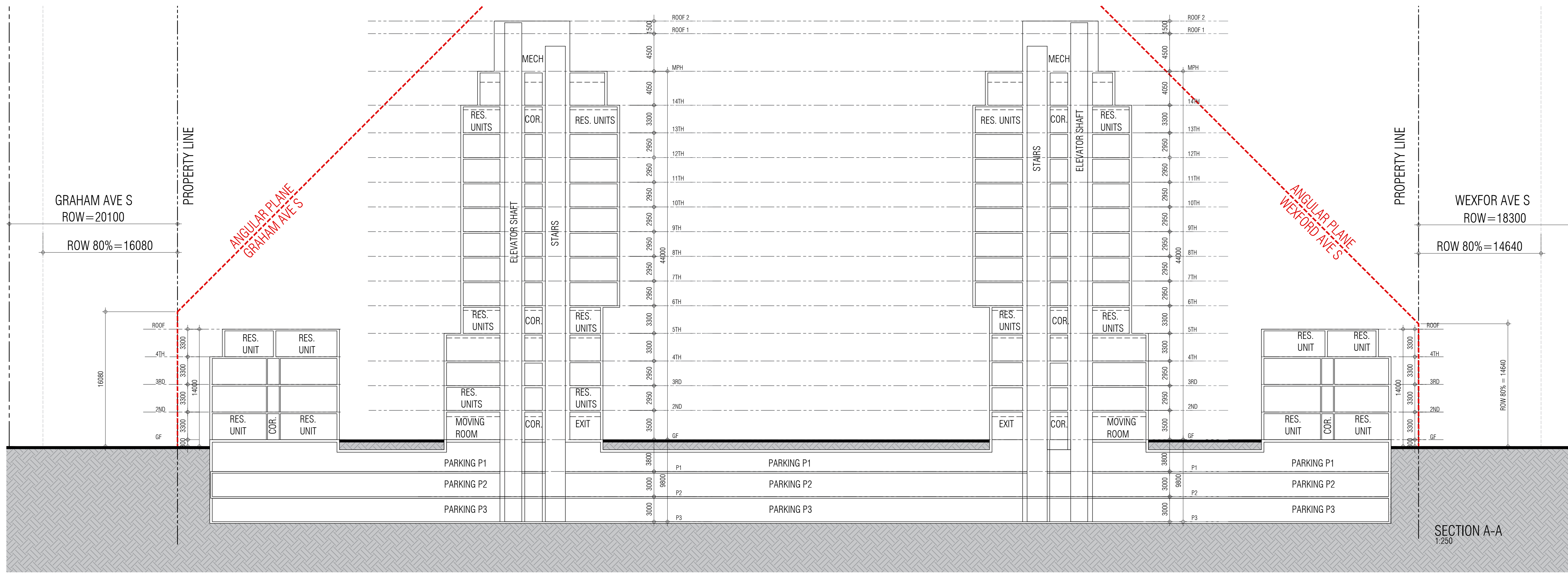

THIS DRAWING, AS AN INSTRUMENT OF SERVICE, IS PROVIDED BY AND IS THE PROPERTY OF GRAZIANI-CORAZZA ARCHITECTS INC. THE CONTRACTOR MUST VERIFY AND ACCEPT RESPONSIBILITY FOR ALL DIMENSIONS AND CONDITIONS ON SITE AND MUST NOTIFY GRAZIANI-CORAZZA ARCHITECTS INC. OF ANY VARIATIONS FROM THE SUPPLIED INFORMATION. GRAZIANI-CORAZZA ARCHITECTS INC. IS NOT RESPONSIBLE FOR THE ACCURACY OF SURVEY, STRUCTURAL, MECHANICAL, ELECTRICAL, AND OTHER ENGINEERING INFORMATION SHOWN ON THIS DRAWING. REFER TO THE APPROPRIATE ENGINEERING DRAWINGS BEFORE PROCEEDING WITH THE WORK. CONSTRUCTION MUST CONFORM TO ALL APPLICABLE CODES AND REQUIREMENTS OF THE AUTHORITIES HAVING JURISDICTION, UNLESS OTHERWISE NOTED. NO INVESTIGATION HAS BEEN UNDERTAKEN OR REPORTED ON BY THIS OFFICE IN REGARDS TO THE ENVIRONMENTAL CONDITION OF THIS SITE.

THIS DRAWING IS NOT TO BE SCALED. ALL ARCHITECTURAL SYMBOLS INDICATED ON THIS DRAWING ARE GRAPHIC REPRESENTATIONS ONLY.

CONDITIONS FOR ELECTRONIC INFORMATION TRANSFER:

ELECTRONIC INFORMATION IS SUPPLIED TO THE OTHER ASSOCIATED FIRMS TO ASSIST THEM IN THE EXECUTION OF THEIR WORK. REVIEW THE RECEIVING FIRMS MUST DETERMINE THE COMPLETENESS/APPROPRIATENESS/RELEVANCE OF THE INFORMATION IN RESPECT TO THEIR PARTICULAR RESPONSIBILITY.

GRAZIANI-CORAZZA ARCHITECTS INC. SHALL NOT BE RESPONSIBLE FOR:

1. ERRORS, OMISSIONS, INCOMPLETENESS DUE TO LOSS OF INFORMATION IN WHOLE OR PART WHEN INFORMATION IS TRANSFERRED.
2. TRANSMISSION OF ANY VIRUS OR DAMAGE TO THE RECEIVING ELECTRONIC SYSTEM WHEN INFORMATION IS TRANSFERRED.

001, NOV.14.2022 ISSUED FOR O.P.A. Z.B.A. BC

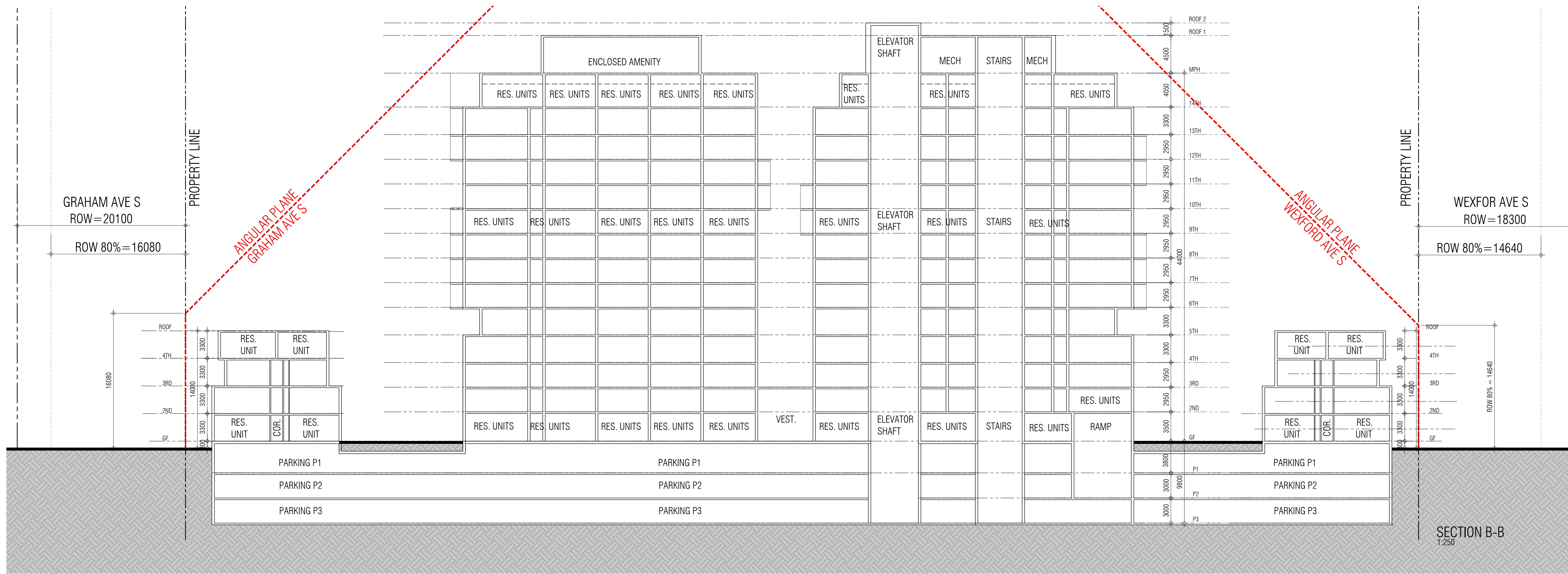

issued for revisions

**GRAZIANI CORAZZA ARCHITECTS**

BERARDO E. GRAZIANI LICENCE 4584

8400 JANE STREET, BUILDING D-SUITE 300 CONCORD ONTARIO L4K 4L1  
T.905.795.2841 F.905.795.2844 WWW.GC-ARCHITECTS.COM

PROPOSED RESIDENTIAL DEVELOPMENT

**DELTA**

1284 MAIN STREET EAST

Hamilton Ontario

PROJECT ARCHITECT: B.G.  
ASSISTANT DESIGNER: A.G.  
DRAWN BY: A.G./R.A.  
CHECKED BY: D.B.  
PLOT DATE: NOV.14.2022  
JOB #: 1939.21

SECTIONS

1:250 **A501**

TITLEBLOCK SIZE: 610 x 915



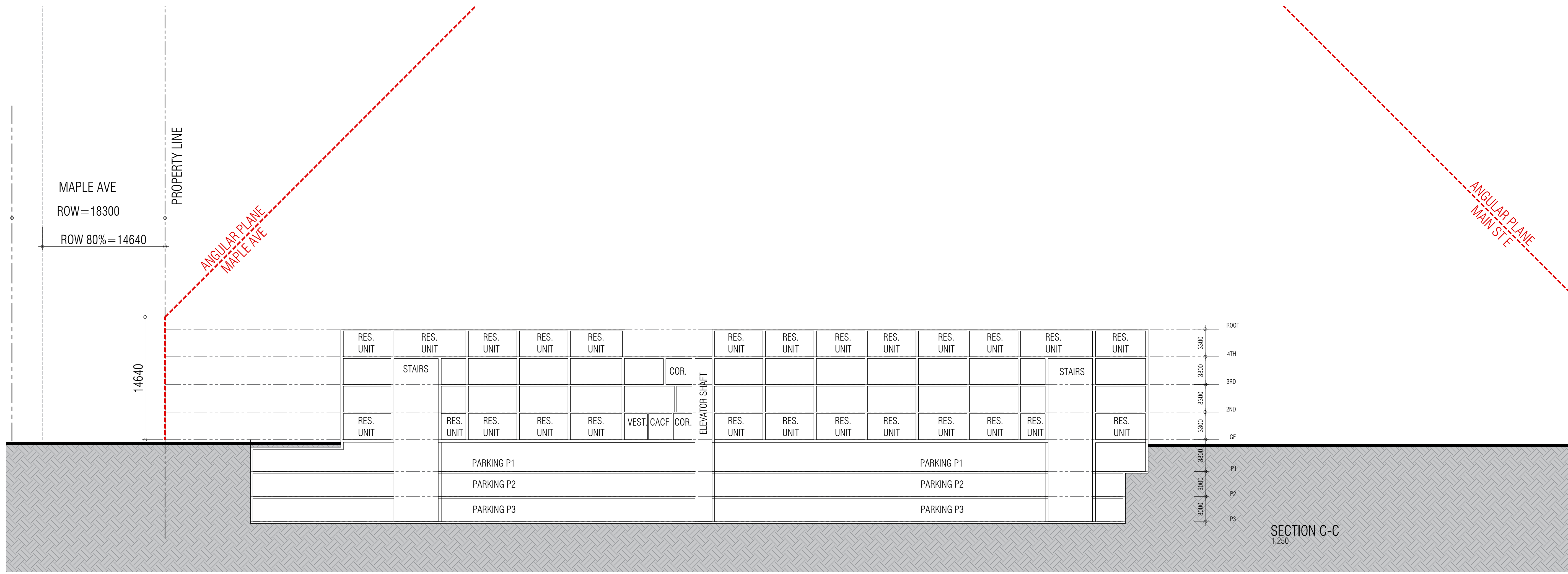

SECTION C-C  
1:250

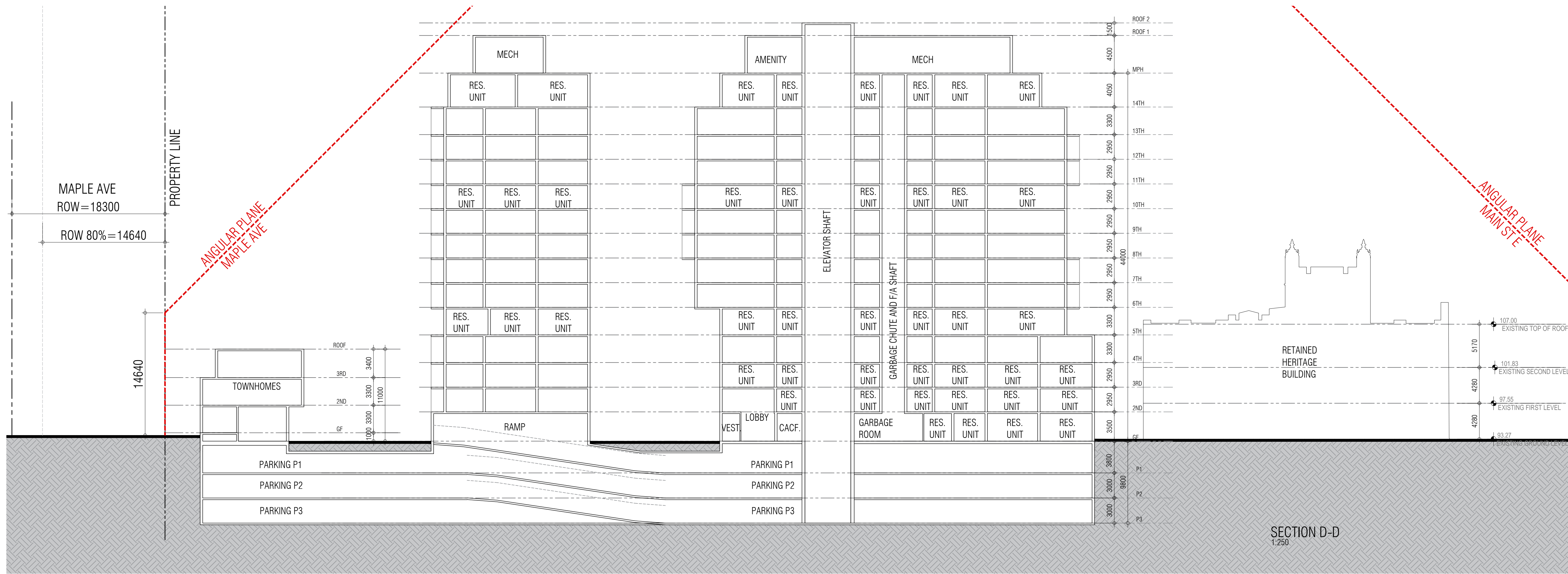

SECTION D-D  
1:250

THIS DRAWING, AS AN INSTRUMENT OF SERVICE, IS PROVIDED BY AND IS THE PROPERTY OF GRAZIANI-CORAZZA ARCHITECTS INC. THE CONTRACTOR MUST VERIFY AND ACCEPT RESPONSIBILITY FOR ALL DIMENSIONS AND CONDITIONS ON SITE AND MUST NOTIFY GRAZIANI-CORAZZA ARCHITECTS INC. OF ANY VARIATIONS FROM THE SUPPLIED INFORMATION. GRAZIANI-CORAZZA ARCHITECTS INC. IS NOT RESPONSIBLE FOR THE ACCURACY OF SURVEY, STRUCTURAL, MECHANICAL, ELECTRICAL, AND OTHER ENGINEERING INFORMATION SHOWN ON THIS DRAWING. REFER TO THE APPROPRIATE ENGINEERING DRAWINGS BEFORE PROCEEDING WITH THE WORK. CONSTRUCTION MUST CONFORM TO ALL APPLICABLE CODES AND REQUIREMENTS OF THE AUTHORITIES HAVING JURISDICTION, UNLESS OTHERWISE NOTED. NO INVESTIGATION HAS BEEN UNDERTAKEN OR REPORTED ON BY THIS OFFICE IN REGARDS TO THE ENVIRONMENTAL CONDITION OF THIS SITE.

THIS DRAWING IS NOT TO BE SCALED. ALL ARCHITECTURAL SYMBOLS INDICATED ON THIS DRAWING ARE GRAPHIC REPRESENTATIONS ONLY.

CONDITIONS FOR ELECTRONIC INFORMATION TRANSFER:  
ELECTRONIC INFORMATION IS SUPPLIED TO THE OTHER ASSOCIATED FIRMS TO ASSIST THEM IN THE EXECUTION OF THEIR WORK/REVIEW. THE RECIPIENT FIRMS MUST DETERMINE THE COMPLETENESS/APPROPRIATENESS/RELEVANCE OF THE INFORMATION IN RESPECT TO THEIR PARTICULAR RESPONSIBILITY.

- GRAZIANI-CORAZZA ARCHITECTS INC. SHALL NOT BE RESPONSIBLE FOR:
1. ERRORS, OMISSIONS, INCOMPLETENESS DUE TO LOSS OF INFORMATION IN WHOLE OR PART WHEN INFORMATION IS TRANSFERRED.
  2. TRANSMISSION OF ANY VIRUS OR DAMAGE TO THE RECEIVING ELECTRONIC SYSTEM WHEN INFORMATION IS TRANSFERRED.

001, NOV.14,2022 ISSUED FOR O.P.A. Z.B.A. 86

issued for revisions

**GRAZIANI CORAZZA ARCHITECTS**  
BERNARDO E. GRAZIANI LICENCE 4584

8400 JANE STREET, BUILDING D-SUITE 300 CONCORD ONTARIO L4K 4J1  
T.905.795.2601 F.905.795.2844 WWW.GC-ARCHITECTS.CA

PROPOSED RESIDENTIAL DEVELOPMENT

**DELTA**

1284 MAIN STREET EAST

Hamilton Ontario

PROJECT ARCHITECT: B.G.  
ASSISTANT DESIGNER: A.G.  
DRAWN BY: A.G./R.A.  
CHECKED BY: D.B.  
PLOT DATE: NOV.14,2022  
JOB #: 1939.21

SECTIONS

1:250 **A502**

TITLEBLOCK SIZE: 610 x 915





THIS DRAWING, AS AN INSTRUMENT OF SERVICE, IS PROVIDED BY AND IS THE PROPERTY OF GRAZIANI-CORAZZA ARCHITECTS INC. THE CONTRACTOR MUST VERIFY AND ACCEPT RESPONSIBILITY FOR ALL DIMENSIONS AND CONDITIONS ON SITE AND MUST NOTIFY GRAZIANI-CORAZZA ARCHITECTS INC. OF ANY VARIATIONS FROM THE SUPPLIED INFORMATION. GRAZIANI-CORAZZA ARCHITECTS INC. IS NOT RESPONSIBLE FOR THE ACCURACY OF SURVEY, STRUCTURAL, MECHANICAL, ELECTRICAL, AND OTHER ENGINEERING INFORMATION SHOWN ON THIS DRAWING. REFER TO THE APPROPRIATE ENGINEERING DRAWINGS BEFORE PROCEEDING WITH THE WORK. CONSTRUCTION MUST CONFORM TO ALL APPLICABLE CODES AND REQUIREMENTS OF THE AUTHORITIES HAVING JURISDICTION, UNLESS OTHERWISE NOTED. NO INVESTIGATION HAS BEEN UNDERTAKEN OR REPORTED ON BY THIS OFFICE IN REGARDS TO THE ENVIRONMENTAL CONDITION OF THIS SITE.

THIS DRAWING IS NOT TO BE SCALED. ALL ARCHITECTURAL SYMBOLS INDICATED ON THIS DRAWING ARE GRAPHIC REPRESENTATIONS ONLY.

CONDITIONS FOR ELECTRONIC INFORMATION TRANSFER:

ELECTRONIC INFORMATION IS SUPPLIED TO THE OTHER ASSOCIATED FIRMS TO ASSIST THEM IN THE EXECUTION OF THEIR WORK. REVIEW THE RECEIVING FIRMS MUST DETERMINE THE COMPLETENESS/APPROPRIATENESS/RELEVANCE OF THE INFORMATION IN RESPECT TO THEIR PARTICULAR RESPONSIBILITY.

GRAZIANI-CORAZZA ARCHITECTS INC. SHALL NOT BE RESPONSIBLE FOR:  
 1. ERRORS, OMISSIONS, INCOMPLETENESS DUE TO LOSS OF INFORMATION IN WHOLE OR PART WHEN INFORMATION IS TRANSFERRED;  
 2. TRANSMISSION OF ANY VIRUS OR DAMAGE TO THE RECEIVING ELECTRONIC SYSTEM WHEN INFORMATION IS TRANSFERRED.

001, NOV.14,2022 ISSUED FOR O.P.A. Z.B.A. 86

issued for revisions

**GRAZIANI  
CORAZZA  
ARCHITECTS**

8400 JANE STREET, BUILDING D-SUITE 300 CONCORD ONTARIO L4K 4J1  
 T.905.795.2601 F.905.795.2844 WWW.GC-ARCHITECTS.COM

PROPOSED RESIDENTIAL DEVELOPMENT

**DELTA**

1284 MAIN STREET EAST

Hamilton Ontario

PROJECT ARCHITECT: B.G.  
 ASSISTANT DESIGNER: A.G.  
 DRAWN BY: A.G./R.A.  
 CHECKED BY: D.B.  
 PLOT DATE: NOV.14.2022  
 JOB #: 1939.21

**RENDERED PERSPECTIVE  
AERIAL VIEW LOOKING SOUTH-EAST**

**A601**

TITLEBLOCK SIZE: 610 x 915





THIS DRAWING, AS AN INSTRUMENT OF SERVICE, IS PROVIDED BY AND IS THE PROPERTY OF GRAZIANI-CORAZZA ARCHITECTS INC. THE CONTRACTOR MUST VERIFY AND ACCEPT RESPONSIBILITY FOR ALL DIMENSIONS AND CONDITIONS ON SITE AND MUST NOTIFY GRAZIANI-CORAZZA ARCHITECTS INC. OF ANY VARIATIONS FROM THE SUPPLIED INFORMATION. GRAZIANI-CORAZZA ARCHITECTS INC. IS NOT RESPONSIBLE FOR THE ACCURACY OF SURVEY, STRUCTURAL, MECHANICAL, ELECTRICAL, AND OTHER ENGINEERING INFORMATION SHOWN ON THIS DRAWING. REFER TO THE APPROPRIATE ENGINEERING DRAWINGS BEFORE PROCEEDING WITH THE WORK. CONSTRUCTION MUST CONFORM TO ALL APPLICABLE CODES AND REQUIREMENTS OF THE AUTHORITIES HAVING JURISDICTION, UNLESS OTHERWISE NOTED. NO INVESTIGATION HAS BEEN UNDERTAKEN OR REPORTED ON BY THIS OFFICE IN REGARDS TO THE ENVIRONMENTAL CONDITION OF THIS SITE.

THIS DRAWING IS NOT TO BE SCALED. ALL ARCHITECTURAL SYMBOLS INDICATED ON THIS DRAWING ARE GRAPHIC REPRESENTATIONS ONLY.

CONDITIONS FOR ELECTRONIC INFORMATION TRANSFER:

ELECTRONIC INFORMATION IS SUPPLIED TO THE OTHER ASSOCIATED FIRMS TO ASSIST THEM IN THE EXECUTION OF THEIR WORK. REVIEW THE RECIPIENT FIRMS MUST DETERMINE THE COMPLETENESS/APPROPRIATENESS/RELEVANCE OF THE INFORMATION IN RESPECT TO THEIR PARTICULAR RESPONSIBILITY.

GRAZIANI-CORAZZA ARCHITECTS INC. SHALL NOT BE RESPONSIBLE FOR:

1. ERRORS, OMISSIONS, INCOMPLETENESS DUE TO LOSS OF INFORMATION IN WHOLE OR PART WHEN INFORMATION IS TRANSFERRED.
2. TRANSMISSION OF ANY VIRUS OR DAMAGE TO THE RECEIVING ELECTRONIC SYSTEM WHEN INFORMATION IS TRANSFERRED.

001, NOV.14,2022 ISSUED FOR O.P.A. Z.B.A. 86

issued for revisions

**GRAZIANI  
CORAZZA  
ARCHITECTS**

8400 JANE STREET, BUILDING D, SUITE 300 CONCORD ONTARIO L4K 4L1  
T.905.795.2601 F.905.795.2844 WWW.GC-ARCHITECTS.COM

PROPOSED RESIDENTIAL DEVELOPMENT

**DELTA**

1284 MAIN STREET EAST

Hamilton Ontario

PROJECT ARCHITECT: B.G.  
 ASSISTANT DESIGNER: A.G.  
 DRAWN BY: A.G./R.A.  
 CHECKED BY: D.B.  
 PLOT DATE: NOV.14,2022  
 JOB #: 1939.21

**RENDERED PERSPECTIVE  
GRAHAM AVE LOOKING SOUTH**

**A602**





THIS DRAWING, AS AN INSTRUMENT OF SERVICE, IS PROVIDED BY AND IS THE PROPERTY OF GRAZIANI-CORAZZA ARCHITECTS INC. THE CONTRACTOR MUST VERIFY AND ACCEPT RESPONSIBILITY FOR ALL DIMENSIONS AND CONDITIONS ON SITE AND MUST NOTIFY GRAZIANI-CORAZZA ARCHITECTS INC. OF ANY VARIATIONS FROM THE SUPPLIED INFORMATION. GRAZIANI-CORAZZA ARCHITECTS INC. IS NOT RESPONSIBLE FOR THE ACCURACY OF SURVEY, STRUCTURAL, MECHANICAL, ELECTRICAL, AND OTHER ENGINEERING INFORMATION SHOWN ON THIS DRAWING. REFER TO THE APPROPRIATE ENGINEERING DRAWINGS BEFORE PROCEEDING WITH THE WORK. CONSTRUCTION MUST CONFORM TO ALL APPLICABLE CODES AND REQUIREMENTS OF THE AUTHORITIES HAVING JURISDICTION, UNLESS OTHERWISE NOTED. NO INVESTIGATION HAS BEEN UNDERTAKEN OR REPORTED ON BY THIS OFFICE IN REGARDS TO THE ENVIRONMENTAL CONDITION OF THIS SITE.

THIS DRAWING IS NOT TO BE SCALED. ALL ARCHITECTURAL SYMBOLS INDICATED ON THIS DRAWING ARE GRAPHIC REPRESENTATIONS ONLY.

CONDITIONS FOR ELECTRONIC INFORMATION TRANSFER:

ELECTRONIC INFORMATION IS SUPPLIED TO THE OTHER ASSOCIATED FIRMS TO ASSIST THEM IN THE EXECUTION OF THEIR WORK/REVIEW. THE RECIPIENT FIRMS MUST DETERMINE THE COMPLETENESS/APPROPRIATENESS/RELEVANCE OF THE INFORMATION IN RESPECT TO THEIR PARTICULAR RESPONSIBILITY.

GRAZIANI-CORAZZA ARCHITECTS INC. SHALL NOT BE RESPONSIBLE FOR:

1. ERRORS, OMISSIONS, INCOMPLETENESS DUE TO LOSS OF INFORMATION IN WHOLE OR PART WHEN INFORMATION IS TRANSFERRED.
2. TRANSMISSION OF ANY VIRUS OR DAMAGE TO THE RECEIVING ELECTRONIC SYSTEM WHEN INFORMATION IS TRANSFERRED.

001, NOV.14,2022 ISSUED FOR O.P.A. Z.B.A. 86

issued for revisions

**GRAZIANI  
CORAZZA  
ARCHITECTS**

8400 JANE STREET, BUILDING D-SUITE 300 CONCORD ONTARIO L4K 4L1  
T.905.795.2601 F.905.795.2844 WWW.GC-ARCHITECTS.COM

ONTARIO ASSOCIATION  
OF  
ARCHITECTS  
BERARDO E. GRAZIANI  
LICENCE  
4584

PROPOSED RESIDENTIAL DEVELOPMENT

**DELTA**

1284 MAIN STREET EAST

Hamilton Ontario

PROJECT ARCHITECT: B.G.  
 ASSISTANT DESIGNER: A.G.  
 DRAWN BY: A.G./R.A.  
 CHECKED BY: D.B.  
 PLOT DATE: NOV.14.2022  
 JOB #: 1939.21

RENDERED PERSPECTIVE  
 MAPLE AVE LOOKING EAST

**A603**





THIS DRAWING, AS AN INSTRUMENT OF SERVICE, IS PROVIDED BY AND IS THE PROPERTY OF GRAZIANI-CORAZZA ARCHITECTS INC. THE CONTRACTOR MUST VERIFY AND ACCEPT RESPONSIBILITY FOR ALL DIMENSIONS AND CONDITIONS ON SITE AND MUST NOTIFY GRAZIANI-CORAZZA ARCHITECTS INC. OF ANY VARIATIONS FROM THE SUPPLIED INFORMATION. GRAZIANI-CORAZZA ARCHITECTS INC. IS NOT RESPONSIBLE FOR THE ACCURACY OF SURVEY, STRUCTURAL, MECHANICAL, ELECTRICAL, AND OTHER ENGINEERING INFORMATION SHOWN ON THIS DRAWING. REFER TO THE APPROPRIATE ENGINEERING DRAWINGS BEFORE PROCEEDING WITH THE WORK. CONSTRUCTION MUST CONFORM TO ALL APPLICABLE CODES AND REQUIREMENTS OF THE AUTHORITIES HAVING JURISDICTION, UNLESS OTHERWISE NOTED. NO INVESTIGATION HAS BEEN UNDERTAKEN OR REPORTED ON BY THIS OFFICE IN REGARDS TO THE ENVIRONMENTAL CONDITION OF THIS SITE.

THIS DRAWING IS NOT TO BE SCALED. ALL ARCHITECTURAL SYMBOLS INDICATED ON THIS DRAWING ARE GRAPHIC REPRESENTATIONS ONLY.

CONDITIONS FOR ELECTRONIC INFORMATION TRANSFER:

ELECTRONIC INFORMATION IS SUPPLIED TO THE OTHER ASSOCIATED FIRMS TO ASSIST THEM IN THE EXECUTION OF THEIR WORK. REVIEW THE RECEIPT FIRMS MUST DETERMINE THE COMPLETENESS/APPROPRIATENESS/RELEVANCE OF THE INFORMATION IN RESPECT TO THEIR PARTICULAR RESPONSIBILITY.

GRAZIANI-CORAZZA ARCHITECTS INC. SHALL NOT BE RESPONSIBLE FOR:

1. ERRORS, OMISSIONS, INCOMPLETENESS DUE TO LOSS OF INFORMATION IN WHOLE OR PART WHEN INFORMATION IS TRANSFERRED.
2. TRANSMISSION OF ANY VIRUS OR DAMAGE TO THE RECEIVING ELECTRONIC SYSTEM WHEN INFORMATION IS TRANSFERRED.

001, NOV.14,2022 ISSUED FOR O.P.A. Z.B.A. 86

issued for revisions

**GRAZIANI  
CORAZZA  
ARCHITECTS**

8400 JANE STREET, BUILDING D-SUITE 300 CONCORD ONTARIO L4K 4L1  
T.905.795.2601 F.905.795.2844 WWW.GC-ARCHITECTS.COM

PROPOSED RESIDENTIAL DEVELOPMENT

**DELTA**

1284 MAIN STREET EAST

Hamilton Ontario

PROJECT ARCHITECT: B.G.  
 ASSISTANT DESIGNER: A.G.  
 DRAWN BY: A.G./R.A.  
 CHECKED BY: D.B.  
 PLOT DATE: NOV.14,2022  
 JOB #: 1939.21

**RENDERED PERSPECTIVE  
COURTYARD LOOKING NORTH-WEST**

**A604**

TITLEBLOCK SIZE: 610 x 915





This drawing, as an instrument of service, is provided for and is the property of Graziani + Corazza Architects Inc. The recipient must verify and accept responsibility for all dimensions and conditions on site and must notify Graziani + Corazza Architects Inc. of any variations from the supplied information. Graziani + Corazza Architects Inc. is not responsible for the accuracy of survey, structural, mechanical, electrical, etc., engineering information shown on this drawing. Refer to the appropriate engineering drawings before proceeding with the work. Construction must conform to all applicable codes and requirements of the authorities having jurisdiction. Unless otherwise noted, the investigation has been conducted or reported on by this office in regard to the environmental condition of this site.

This drawing is not to be scaled for construction purposes and may be scaled for review purposes only. All architectural symbols indicated on this drawing are graphic representations only.

Conditions for electronic information transfer:  
 Electronic information is supplied to the other associated firms to assist them in the execution of their work. The recipient firm must acknowledge the completeness and appropriateness of the information in regard to their particular responsibility.  
 Graziani + Corazza Architects Inc. shall not be responsible for:  
 1. Errors, omissions, incompleteness due to loss of information in whole or part when information is transferred.  
 2. Transmission of any virus or damage to the receiving electronic system when information is transferred.

001 NOV 14 2022 ISSUED FOR O.P.A. Z.B.A

**GRAZIANI + CORAZZA ARCHITECTS INC.**  
 8400 Jane Street Building D  
 Phone: 905.795.2801

**ONTARIO ASSOCIATION OF ARCHITECTS**  
 BERARDO E. GRAZIANI  
 LICENCE #684

8400 Jane Street Building D Suite 300 Concord Ontario L4K 4J8  
 Phone: 905.795.2801 Fax: 905.795.2844 www.gc-architects.com

PROPOSED RESIDENTIAL DEVELOPMENT  
**DELTA**

HAMILTON 1284 MAIN STREET EAST ONTARIO

Project Architect: **B.G.**  
 Assistant Designer: **A.G.**  
 Drawn By: **A.G./R.A.**  
 Checked By: **D.B.**  
 Plot Date: **14/11/22**  
 Job #: **1909.21**

**PERSPECTIVES**

SCALE **A611**  
 1 : 1

TITLEBLOCK SIZE 610 x 915

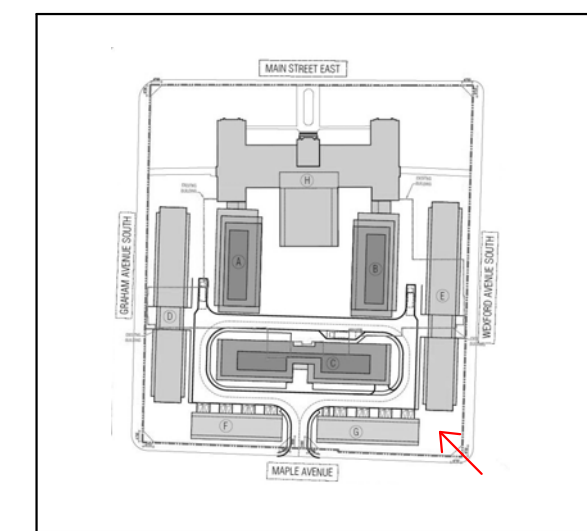





This drawing, as an instrument of service, is provided for and is the property of Graziani + Corazza Architects Inc. The recipient must not and shall not be responsible for all dimensions and conditions on site and must notify Graziani + Corazza Architects Inc. of any variations from the supplied information. Graziani + Corazza Architects Inc. is not responsible for the accuracy of survey, structural, mechanical, electrical, etc., engineering information shown on this drawing. Refer to the appropriate engineering drawings before proceeding with the work. Construction must conform to all applicable codes and requirements of the authorities having jurisdiction. Unless otherwise noted, the responsibility for their compliance or non-compliance lies with the client in respect to the environmental conditions of this site. This drawing is not to be scaled for construction purposes and may be scaled for review purposes only. All architectural symbols indicated on this drawing are graphic representations only.

Conditions for electronic information transfer:  
Electronic information is supplied to the client associated with the project in the medium of their work. The recipient must acknowledge the completeness and appropriateness of the information in respect to their particular responsibility.

Graziani + Corazza Architects Inc. shall not be responsible for:  
1. Errors, omissions, incompleteness due to loss of information in whole or part when information is transferred.  
2. Transmission of any virus or damage to the receiving electronic system when information is transferred.

001: NOV. 14 2022 ISSUED FOR O.P.A. Z.B.A

**GRAZIANI + CORAZZA ARCHITECTS INC.**  
 BERARDO E. GRAZIANI  
 LICENCE #6944

8400 Jane Street Building D Suite 300 Concord Ontario L4K 4J8  
 Phone: 905.795.2801 Fax: 905.795.2844 www.gc-architects.com

PROPOSED RESIDENTIAL DEVELOPMENT  
**DELTA**  
 1284 MAIN STREET EAST  
 HAMILTON ONTARIO

Project Architect: **B.G.**  
 Assistant Designer: **A.G.**  
 Drawn By: **A.G./R.A.**  
 Checked By: **D.B.**  
 Plot Date: **14/11/22**  
 Job #: **1939.21**

**PERSPECTIVES**

SCALE **A612**  
 1 : 1

TITLEBLOCK SIZE: 610 x 915

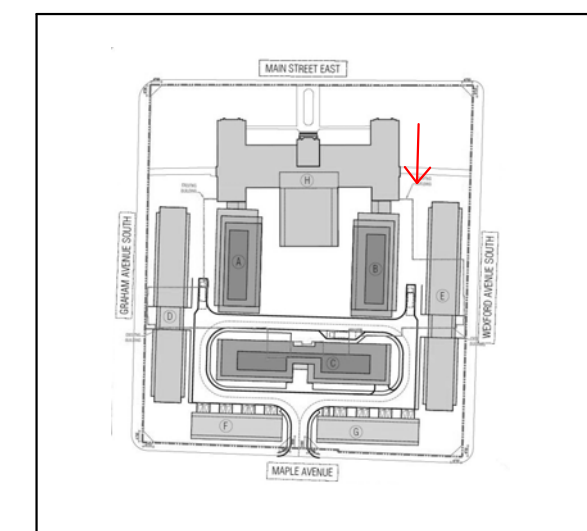





This drawing, as an instrument of service, is provided for and is the property of Graziani + Corazza Architects Inc. The recipient must not and shall not be responsible for all dimensions and conditions on site and must notify Graziani + Corazza Architects Inc. of any variations from the supplied information. Graziani + Corazza Architects Inc. is not responsible for the accuracy of survey, structural, mechanical, electrical, etc., engineering information shown on this drawing. Refer to the appropriate engineering drawings before proceeding with the work. Construction must conform to all applicable codes and requirements of the authority having jurisdiction. Unless otherwise noted, the investigation has been conducted or reported on by this office in "typical" to the environmental condition of this site. This drawing is not to be scaled for construction purposes and may be scaled for review purposes only. All architectural symbols indicated on this drawing are graphic representations only.

Conditions for electronic information transfer:  
Electronic information is supplied to the other associated firms to assist them in the execution of their work. The recipient firm must acknowledge the completeness and appropriateness of the information in respect to their professional responsibility.

Graziani + Corazza Architects Inc. shall not be responsible for:  
1. Errors, omissions, or omissions due to loss of information in whole or part when information is transferred.  
2. Transmission of any virus or damage to the receiving electronic system when information is transferred.

001 NOV 14 2022 ISSUED FOR O.P.A. Z.B.A.

**GRAZIANI + CORAZZA ARCHITECTS INC.**  
8400 Jane Street Building D  
Phone: 905.795.2801

ONTARIO ASSOCIATION OF ARCHITECTS  
BERARDO E. GRAZIANI  
LICENCE #6844

Suite 300 Concord Ontario  
Fax: 905.795.2844  
www.gc-architects.com L.A.R. #18

PROPOSED RESIDENTIAL DEVELOPMENT  
**DELTA**  
1284 MAIN STREET EAST  
HAMILTON ONTARIO

Project Architect: **B.G.**  
Assistant Designer: **A.G.**  
Drawn By: **A.G. / R.A.**  
Checked By: **D.B.**  
Plot Date: **14/11/22**  
Job #: **1909.21**

**PERSPECTIVES**

SCALE **A613**  
1 : 1

TITLEBLOCK SIZE 610 x 915

