

NO.	ISSUED	DATE
	CITY SUBMISSION	10.18.2023



**1 TOWNHOUSE FRONT ELEVATION**  
A.305 1:50



**2 TOWNHOUSE REAR ELEVATION**  
A.305 1:50

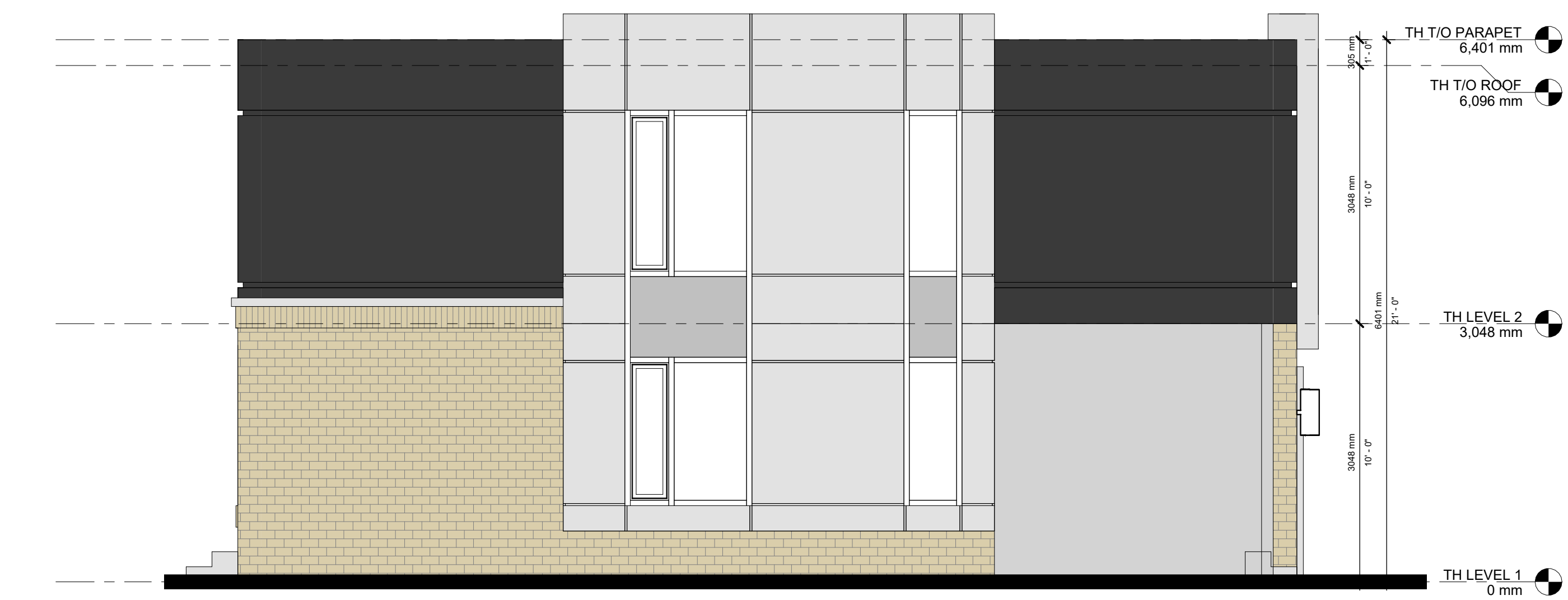

**3 TOWNHOUSE LEFT ELEVATION**  
A.305 1:50

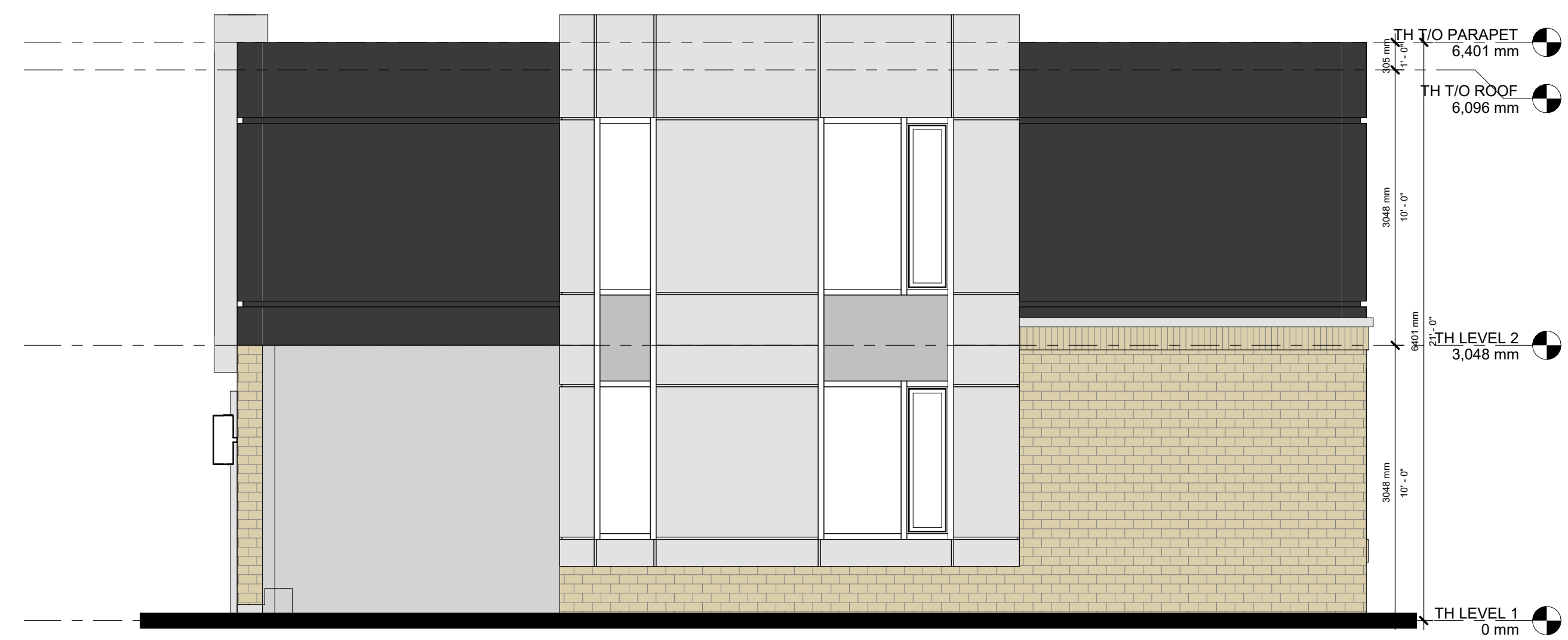

**4 TOWNHOUSE RIGHT ELEVATION**  
A.305 1:50

DO NOT SCALE DRAWINGS. USE ONLY DRAWINGS MARKED "ISSUED FOR CONSTRUCTION". VERIFY CONFIGURATIONS AND DIMENSIONS ON SITE BEFORE BEGINNING WORK. NOTIFY ARCHITECT IMMEDIATELY OF ANY ERRORS, OMISSIONS OR DISCREPANCIES.

CHAMBERLAIN ARCHITECT SERVICES LIMITED AND CHAMBERLAIN CONSTRUCTION SERVICES LIMITED HAVE SIMILAR OWNERSHIP.

CHAMBERLAIN ARCHITECT SERVICES LIMITED HAS COPYRIGHT. CONSTRUCTING A SUBSTANTIALLY SIMILAR BUILDING WITHOUT PERMISSION MAY INFRINGE THE COPYRIGHT OWNER'S RIGHTS. MAKING MINOR CHANGES TO PLANS DOES NOT NECESSARILY AVOID COPYRIGHT INFRINGEMENT. INNOCENT INFRINGEMENT IS NOT A DEFENSE TO COPYRIGHT INFRINGEMENT. ©

SEAL

### Rymal Rd Assembly

Rymal Rd, Hamilton, ON

SHEET NAME

### TOWNHOUSE ELEVATIONS

START DATE OCTOBER 2021

DRAWN BY MWW/HK

CHECKED BY CMC/JM

SCALE 1:50

PROJECT NO. 121002

DRAWING

# A.305