SUPPLEMENTAL LEGEND:

- ▬ PROPOSED ROADWAY/MULTI-USE PATH
- ▭ PROPOSED SIDEWALK/MEDIAN
- ▬ ▬ EXISTING R.O.W.
- — — PROPOSED 36m R.O.W.
- 🚌 BUS STOP

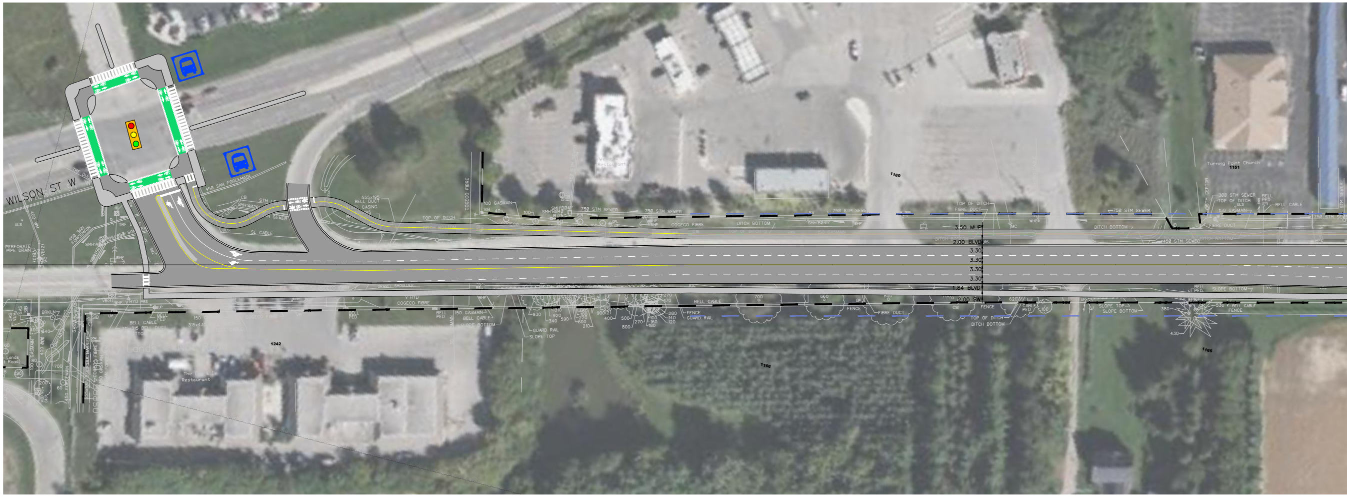
WILSON ST W
3.50 MUP
2.00 BLVD
3.30
3.30
3.30
3.30
3.30
1.84 BLVD
2.00 SW
250 STM SEWER
COGECO FIBRE
TOP OF DITCH
DITCH BOTTOM
BELL CABLE
FENCE
GUARD RAIL
SLOPE TOP
SLOPE BOTTOM
The Restaurant
Turning Point Church

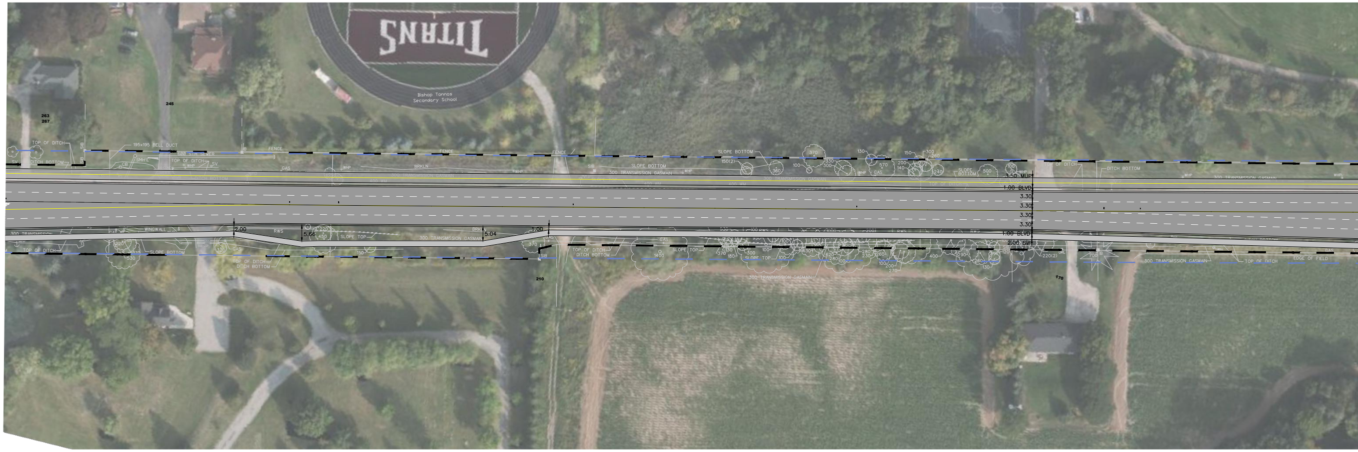
TITANS
Bishop Tonnos Secondary School
TOP OF DITCH
DITCH BOTTOM
195x195 BELL DUCT
FENCE
SLOPE BOTTOM
300 TRANSMISSION GASMAIN
3.50 MUP
1.00 BLVD
3.30
3.30
3.30
3.30
3.30
1.00 BLVD
2.00 SW
2.00
5.66
5.04
WINGWALL
SLOPE TOP

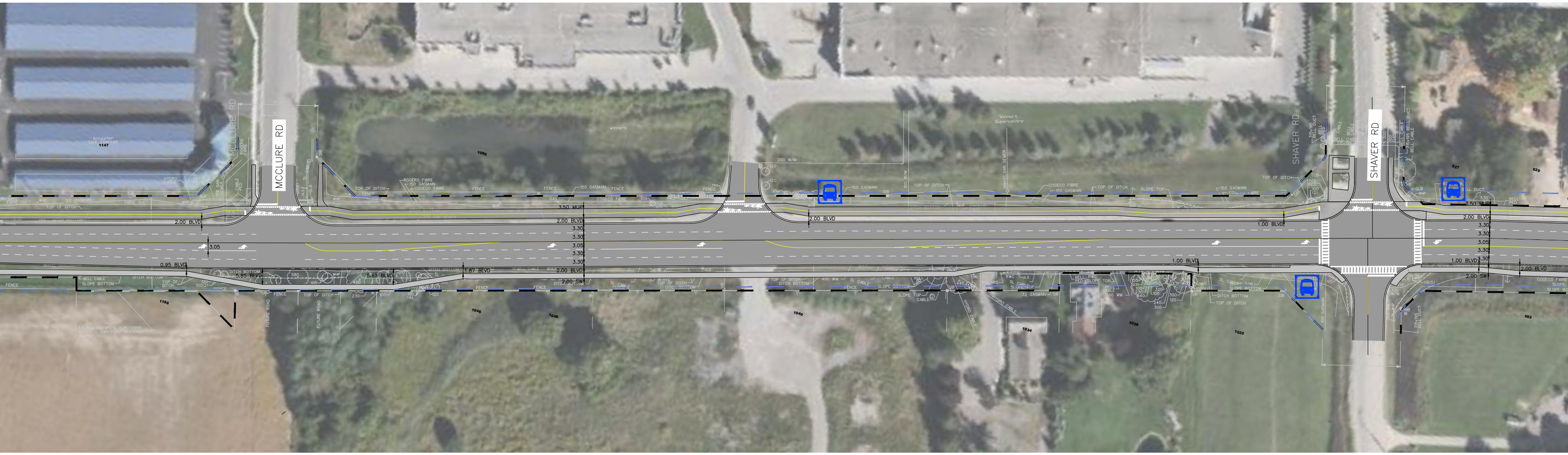
MCCLURE RD
SHAVER RD
SHAVER RD
3.50 MUP
2.00 BLVD
3.30
3.05
1.00 BLVD
2.00 SW
Walmart Supercentre

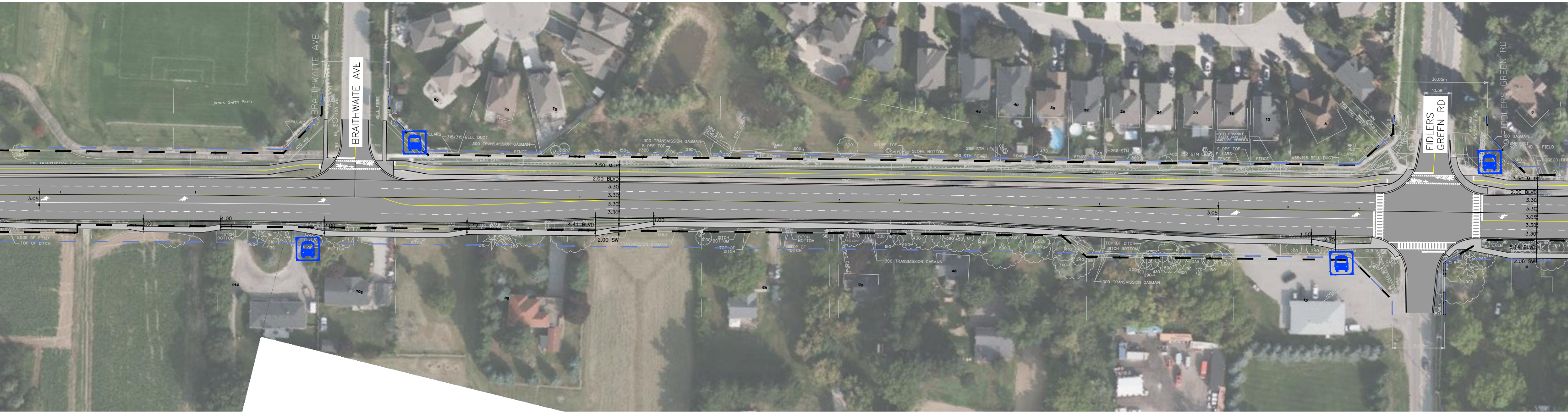
BRAITHWAITE AVE
BRAITHWAITE AVE
FIDLERS GREEN RD
FIDLERS GREEN RD
James Smith Park
3.50 MUP
2.00 BLVD
3.30
3.05
4.41 BLVD
2.00 SW

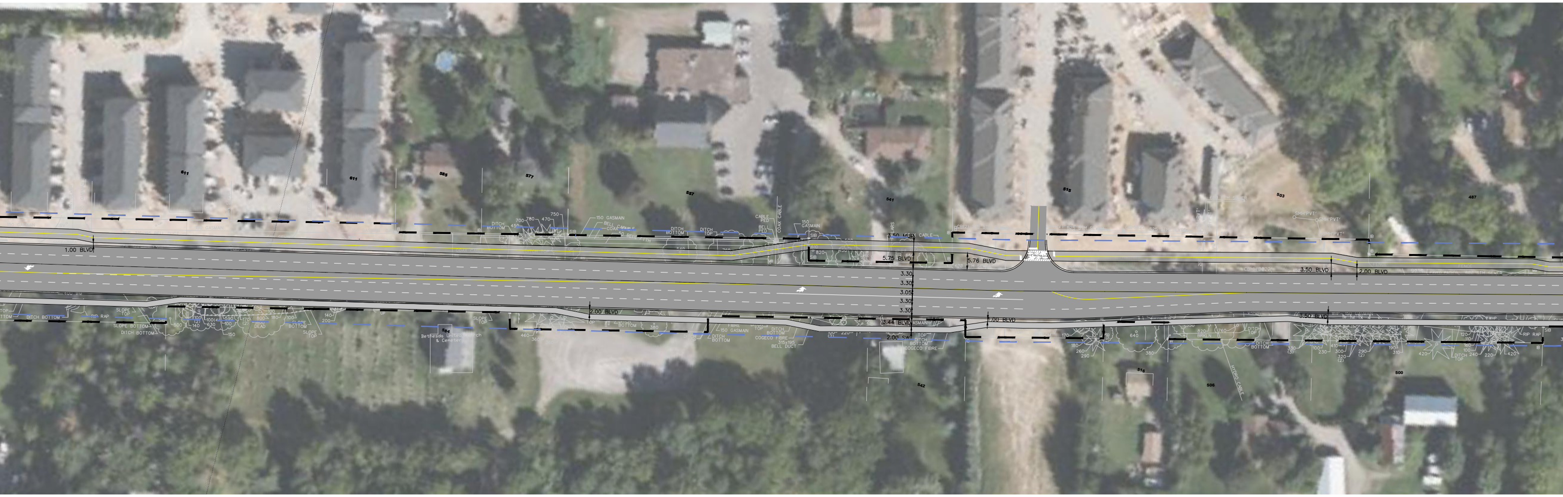
1.00 BLVD
3.50 MUP
5.75 BLVD
5.76 BLVD
3.30
3.30
3.05
3.30
3.30
3.44 BLVD
2.00 SW
1.00 BLVD
2.00 BLVD
3.50 BLVD
2.00 BLVD
150 GASMAIN
COAX CABLE
CABLE PED
BELL PED
DITCH TOP
DITCH BOTTOM
COGECO FIBRE
315x195 BELL DUCT
Bethesda United Church & Cemetery
611
585
577
557
541
515
503
487
542
516
506
500

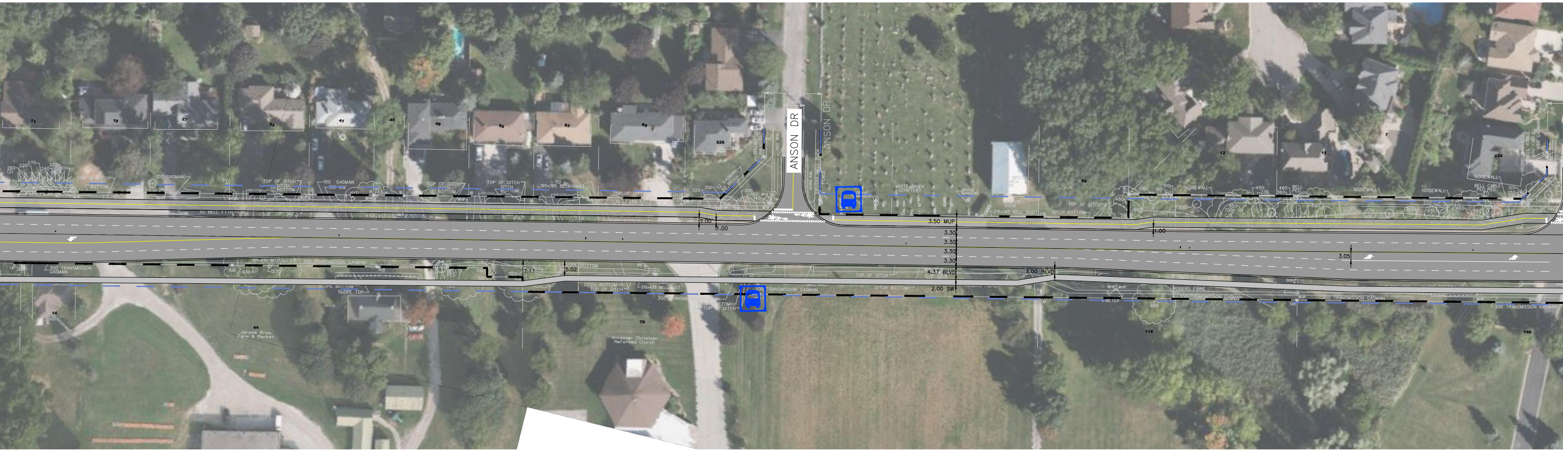
ANSON DR
ANSON DR
WHITE BRICK CEMETERY
GRAVE MARKERS
3.50 MUP
3.30
3.30
3.30
3.30
4.37 BLVD
2.00 SW
2.00 BLVD
2.00
1.00
7.11
5.02
1.00
3.05
TOP OF DITCH
DITCH BOTTOM
315x195 BELL DUCT
300 TRANSMISSION GASMAIN
NOISEWALL
Ancaster Christian Reformed Church
Jerome Bros. Farm & Market
526
99
14
44
70
114
140

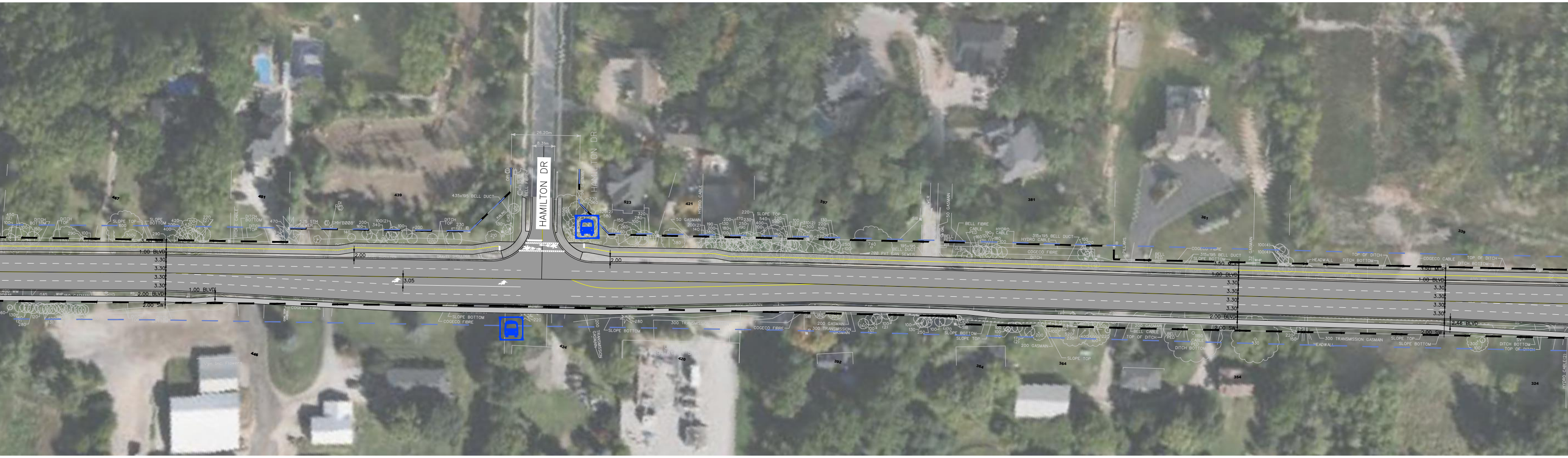
HAMILTON DR
HAMILTON DR
26.20m
8.31m
4.35x195 BELL DUCT
1.00 BLVD
3.30
3.30
3.30
3.30
2.00 BLVD
2.00 SW
1.00 BLVD
2.00
3.05
2.00
CODECO FIBRE
SLOPE BOTTOM
SLOPE TOP
DITCH BOTTOM
TOP OF DITCH
BELL FIBRE
HYDRO CABLE
300 TRANSMISSION GASMAIN
200 GASMAIN
HEADWALL
COGECO CABLE
1.00 BLVD
2.00 BLVD
2.00 SW
2.46 BLVD

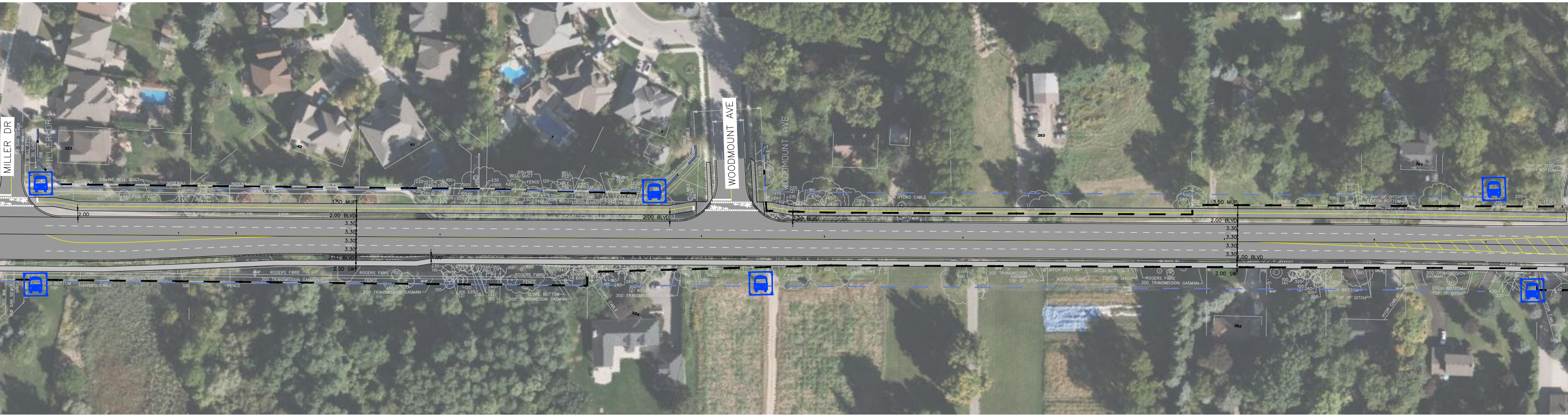
MILLER DR
MILLER DR
WOODMOUNT AVE
WOODMOUNT AVE
315x195 BELL DUCT
3.50 MUP
2.00 BLVD
3.30
3.30
3.30
3.30
2.00 BLVD
2.00 SW
2.00
2.00 BLVD
2.00 BLVD
3.50 MUP
2.00 BLVD
1.00 BLVD
2.00 SW
FENCE
HYDRO CABLE
300 TRANSMISSION GASMAIN
ROGERS FIBRE
DITCH BOTTOM
TOP OF DITCH
SLOPE BOTTOM

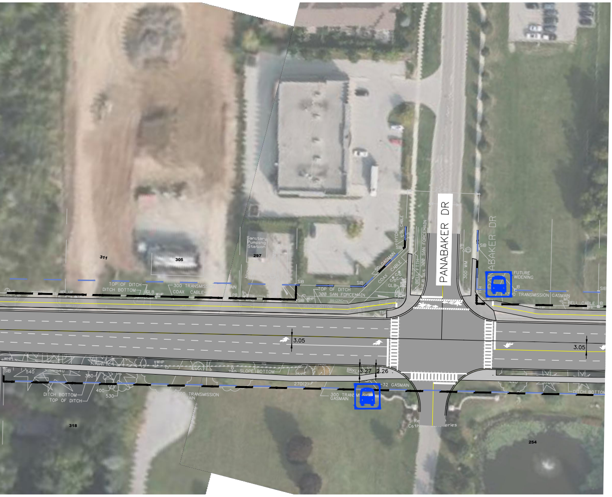
PANABAKER DR
PANABAKER DR
FUTURE WIDENING
Sanitary Pumping Station
311
305
297
318
254
TOP OF DITCH
DITCH BOTTOM
300 TRANSMISSION GASMAIN
COAX CABLE
300 SAN FORCEMAIN
50 GASMAIN
HYDRO CABLE
BELL FTTH
300 WM
BELL CABLE
3.05
3.05
3.27
2.26
SLOPE BOTTOM
32 GASMAIN
SIB
WHP
GLB
Cathedral Cemeteries

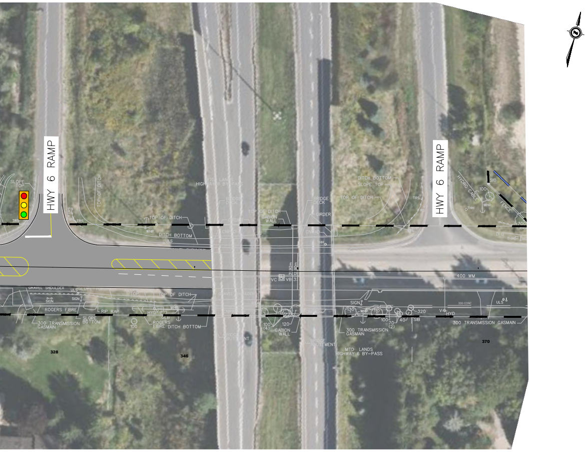
HWY 6 RAMP
HWY 6 RAMP
SLOPE TOP
TOP OF DITCH
DITCH BOTTOM
MTO LANDS HIGHWAY 6 BY-PASS
BRIDGE DECK
GIRDER
GABION WALL
CNPAD
GRAVEL SHOULDER
ROGERS FIBRE
RIP RAP
SLOPE BOTTOM
300 TRANSMISSION GASMAIN
BRIDGE ABUTMENT
HYDRO CABLE
FENCE
400 WM
31.92m
12.90m
SIGN
HYD
328
346
370