

TOPOGRAPHIC PLAN
 OF
LOTS 21, 22, 23, AND 24
 CONCESSION 7 AND 8
 GEORGIAN TOWNSHIP OF GLANFORD
 AND
LOTS 1, 2, 3, 4, AND 5, BLOCK 3
 LOTS 1, 2, 3, 4, AND 5, BLOCK 4
 LOTS 5, 6, AND 7, BLOCK 5
 CONCESSION 1
 GEORGIAN TOWNSHIP OF BINBROOK
 IN THE
CITY OF HAMILTON
 SCALE 1:1000 METRIC
R.A. McLAREN, O.I.S. - 2024

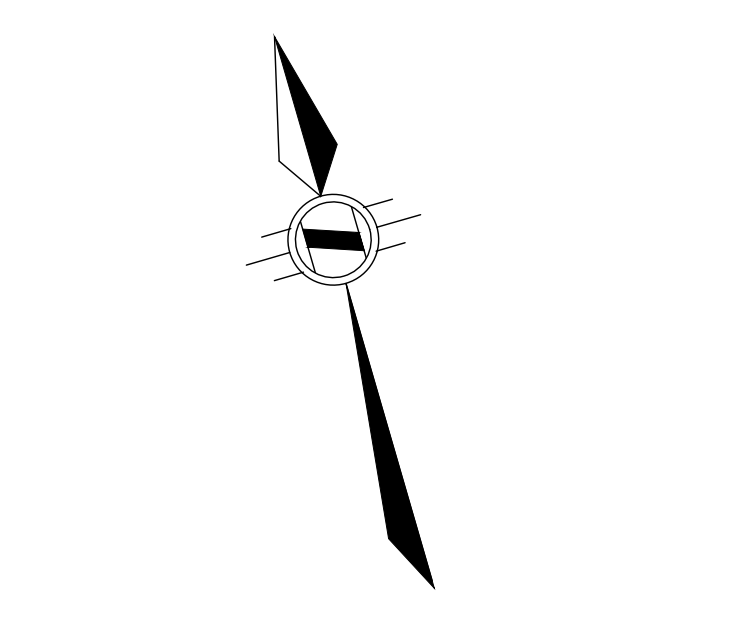

BENCHMARKS
 0019850156
 CONCRETE CULVERT UNDER HIGHWAY NO. 20,
 1.8 M NORTH OF HIGHWAY NO. 53, 12.2 M SOUTH
 OF MID STREET, 10.7 M SOUTH OF POWER POLE
 NO. 30, TARGET IN TOP OF CULVERT 15 CM FROM
 EAST END, 15 CM FROM SOUTH EDGE, SLIGHTLY
 BELOW ROAD LEVEL.
 ELEV = 206.430 CGV028.78
 07720030038
 RB WITH BRASS CAP LOCATED IN THE SE CORNER
 OF THE INTERSECTION OF HIGHLAND RD E AND
 FIRST RD E 21.0M SOUTH OF THE C/L OF
 HIGHLAND RD E AND 11.0M EAST OF THE C/L OF
 FIRST RD E.
 ELEV=213.315 CGV028.78
 0081980946
 SB WITH BRASS CAP LOCATED ON WEST SIDE OF
 TRINITY CHURCH ROAD AT GOLF CLUB RD
 APPROXIMATELY 2.0M SOUTH OF HIGHWAY 53
 ELEV=214.528 CGV028.78

NOTE:
 UNDERGROUND SERVICE AND UTILITY LOCATIONS
 MUST BE VERIFIED PRIOR TO CONSTRUCTION
 INVERTS MUST BE VERIFIED PRIOR TO
 CONSTRUCTION

- LEGEND:**
- DENOTES SURVEYED ELEVATION
 - DENOTES ELEVATION DERIVED FROM 200M PHOTO MAPPING
 - DENOTES ELEVATION SURVEYED BY OTHERS AND PROVIDED BY CLIENT
 - DENOTES MONUMENT SET
 - DENOTES ROAD
 - DENOTES RAILROAD
 - DENOTES FENCE
 - DENOTES STANDARD IRON BAR
 - DENOTES SHORT IRON BAR
 - DENOTES A.T. McLAREN, O.I.S.
 - DENOTES OTHER SURVEYOR
 - DENOTES MEASURED
 - DENOTES CULVERT
 - DENOTES BELL SIGN
 - DENOTES BOARD FENCE
 - DENOTES CHAIN LINK FENCE
 - DENOTES CONCRETE RETAINING WALL
 - DENOTES CORRUGATED METAL
 - DENOTES CORRUGATED
 - DENOTES FIRE HYDRANT
 - DENOTES GAS
 - DENOTES GUY WIRE
 - DENOTES INTER-LOCKING STONE
 - DENOTES IRON PIPE
 - DENOTES IRON ROD
 - DENOTES LIGHT POLE
 - DENOTES LIGHT FIXTURE
 - DENOTES LIGHT POLE
 - DENOTES LANDSCAPED AREA
 - DENOTES MANHOLE
 - DENOTES OVERHEAD UTILITIES
 - DENOTES VALVE CHAMBER
 - DENOTES WOOD STAKE WALL
 - DENOTES WATER VALVE
 - DENOTES WOOD POST

SURVEYOR'S CERTIFICATE:
 I CERTIFY THAT:
 THE BOUNDARIES OF THE LANDS SHOWN ON THIS PLAN
 COMPRISING SHEETS 1 TO 16, INCLUSIVE, AND THEIR
 RELATIONSHIP TO THE ADJACENT LANDS ARE
 ACCURATELY AND CORRECTLY SHOWN.
 DATE: 16 JAN 2025
 R.A. McLAREN, O.I.S.

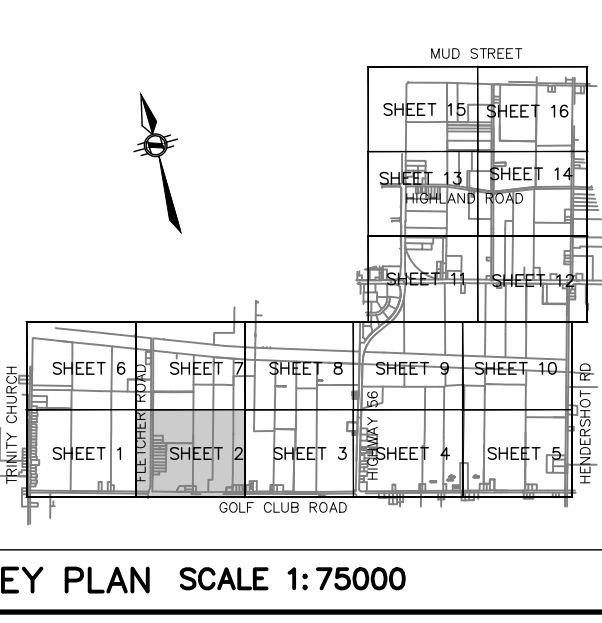

SHEET 2 OF 16 SHEETS

TOPOGRAPHIC PLAN
OF
LOTS 21, 22, 23, AND 24
CONCESSION 7 AND 8
GEORGIC
TOWNSHIP OF GLANFORD
AND
LOTS 1, 2, 3, 4, AND 5, BLOCK 3
LOTS 1, 2, 3, 4, AND 5, BLOCK 4
LOTS 5, 6, AND 7, BLOCK 5
CONCESSION 1
GEORGIC
TOWNSHIP OF BINBROOK
IN THE
CITY OF HAMILTON

SCALE 1:1000 METRIC

R.A. McLAREN, O.I.S. - 2024

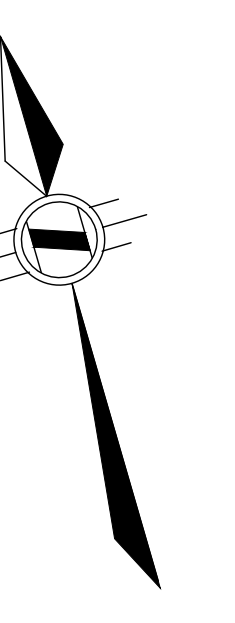

BENCHMARKS

001985056
CONCRETE CULVERT UNDER HIGHWAY NO. 20,
1.8 M NORTH OF HIGHWAY NO. 53, 15.2 M SOUTH
OF MAD STREET, 10.7 M SOUTH OF POWER POLE
NO. 30. TARGET IN TOP OF CULVERT IS 15 CM FROM
EAST END, 15 CM FROM SOUTH EDGE, SLIGHTLY
BELOW ROAD LEVEL.
ELEV = 206.430 CGVD28.78

0772003038
RIB WITH BRASS CAP LOCATED IN THE SE CORNER
OF THE INTERSECTION OF HIGHLAND RD E AND
FIRST RD E, 21.0M SOUTH OF THE C/L OF
HIGHLAND RD E AND 11.0M EAST OF THE C/L OF
FIRST RD E.
ELEV=213.315 CGVD28.78

0081980946
SIB WITH BRASS CAP LOCATED ON WEST SIDE OF
TRINITY CHURCH ROAD AT GOLF CLUB RD
APPROXIMATELY 2.00M SOUTH OF HIGHWAY 53
ELEV=214.528 CGVD28.78

NOTE:
UNDERGROUND SERVICE AND UTILITY LOCATIONS
MUST BE VERIFIED PRIOR TO CONSTRUCTION
INVERTS MUST BE VERIFIED PRIOR TO
CONSTRUCTION

- LEGEND:**
- BENCH MARK
 - CEMENT CONCRETE ROAD
 - ASPHALT PAVEMENT ROAD
 - DRIVE
 - OPEN DRAINAGE
 - DRAINAGE CANAL
 - MEASURED CULVERT
 - CONCRETE CULVERT
 - BRICK
 - BOARD FENCE
 - BULL HORN
 - CHAIN LINK FENCE
 - CONCRETE RETAINING WALL
 - PAVEMENT
 - FIVE FOOT
 - CONCRETE CURB
 - CURB
 - INTERLOCKING STONE
 - HYDRO POLE
 - LIGHT POLE
 - LIGHT POLE
 - LANDSCAPED AREA
 - MANHOLE
 - OPENING UTILITIES
 - VALVE CHAMBER
 - WOOD RETAINING WALL
 - WOOD POST

100.0 DENOTES SURVEYED ELEVATION
100.2 DENOTES ELEVATION DERIVED FROM 200M PHOTO MAPPING
100.4 DENOTES ELEVATION SURVEYED BY OTHERS
AND PROVIDED BY CLIENT

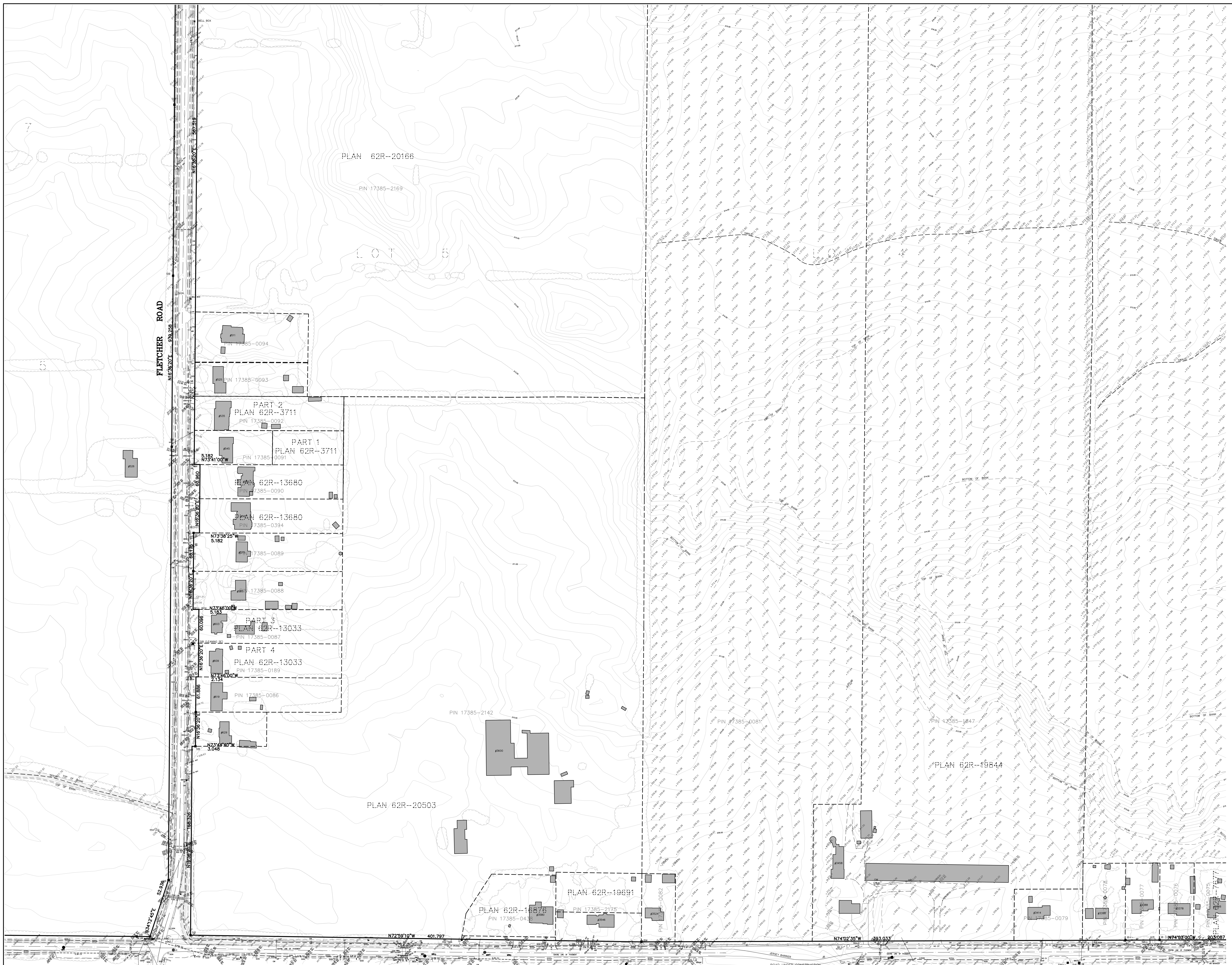

A.T. McLaren Limited
LEGAL AND ENGINEERING SURVEYS
69 JOHN STREET SOUTH SUITE 230
HAMILTON, ONTARIO L8N 2B9
PHONE (905) 527-8559 FAX (905) 527-0032

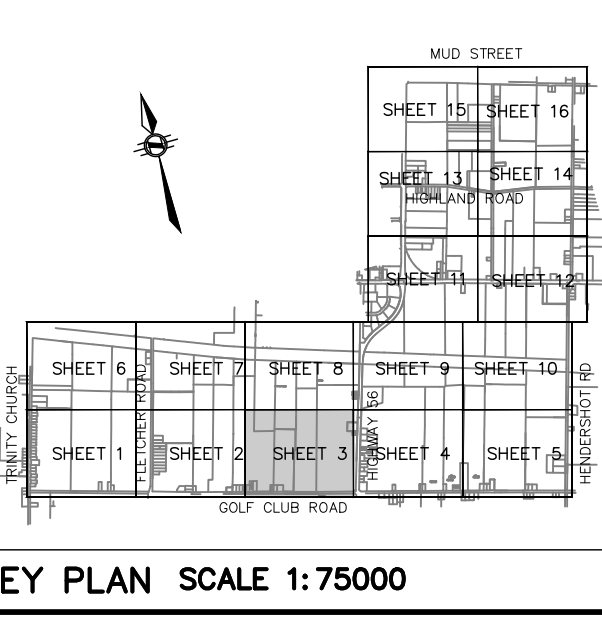

KEY PLAN SCALE 1:75000
SHEET 3 OF 16 SHEETS

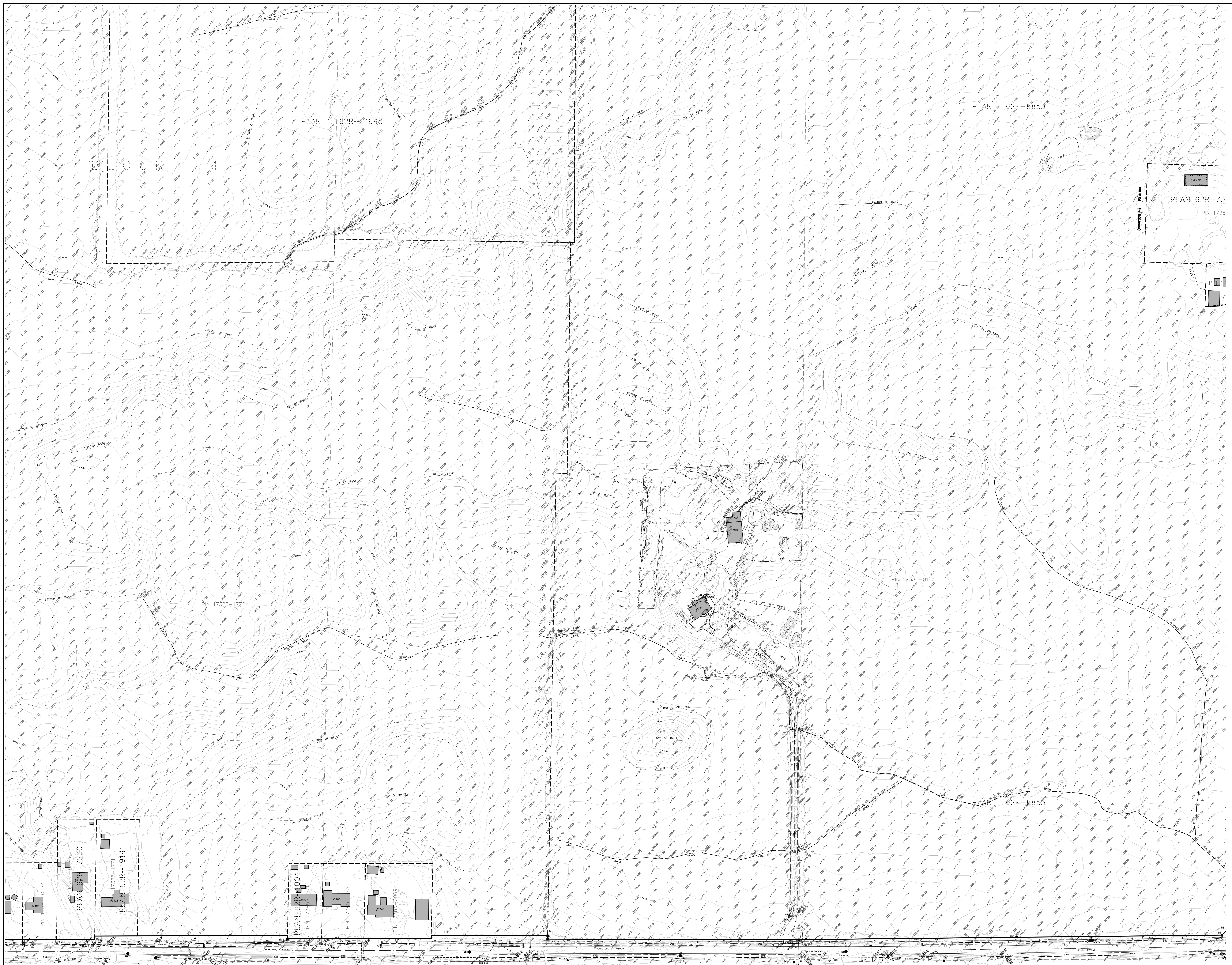

TOPOGRAPHIC PLAN
OF
LOTS 21, 22, 23, AND 24
CONCESSION 7 AND 8
GEORGIC
TOWNSHIP OF GLANFORD
AND
LOTS 1, 2, 3, 4, AND 5, BLOCK 3
LOTS 1, 2, 3, 4, AND 5, BLOCK 4
LOTS 5, 6, AND 7, BLOCK 5
CONCESSION 1
TOWNSHIP OF BINBROOK
IN THE
CITY OF HAMILTON
SCALE 1:1000 METRIC
R.A. McLaren, O.I.S. - 2024

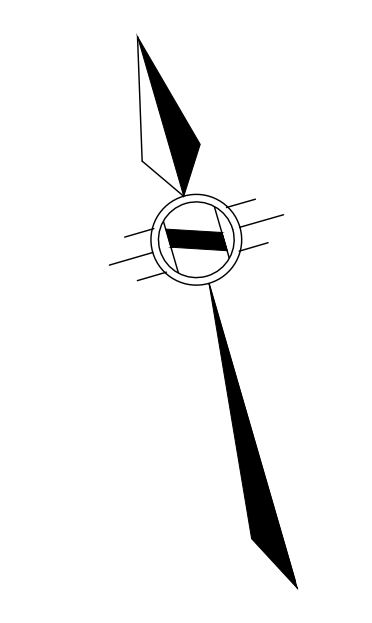

BENCHMARKS
0019850156
CONCRETE CULVERT UNDER HIGHWAY NO. 20,
1.9 KM NORTH OF HIGHWAY NO. 53, 15.2 M SOUTH
OF MUD STREET, 10.7 M SOUTH OF POWER POLE
NO. 30, TARGET IN TOP OF CULVERT 15 CM FROM
EAST END, 15 CM FROM SOUTH EDGE, SLIGHTLY
BELOW ROAD LEVEL.
ELEV = 206.430 CGV028.78
0772030038
RB WITH BRASS CAP LOCATED IN THE SE CORNER
OF THE INTERSECTION OF GOLF CLUB RD AND
FIRST RD E 21.0M SOUTH OF THE C/L OF
HIGHLAND RD E AND 11.0M EAST OF THE C/L OF
FIRST RD E.
ELEV=213.315 CGV028.78
0081980946
SB WITH BRASS CAP LOCATED ON WEST SIDE OF
THIRTY CHURCH ROAD AT GOLF CLUB RD
APPROXIMATELY 2.00M SOUTH OF HIGHWAY 53
ELEV=214.528 CGV028.78

NOTE:
UNDERGROUND SERVICE AND UTILITY LOCATIONS
MUST BE VERIFIED PRIOR TO CONSTRUCTION
INVERTS MUST BE VERIFIED PRIOR TO
CONSTRUCTION

- LEGEND:**
- DENOTES MONUMENT SET
 - DENOTES SURVEYED ELEVATION
 - DENOTES ELEVATION DERIVED FROM 200M PHOTO MAPPING
 - DENOTES ELEVATION SURVEYED BY OTHERS AND PROVIDED BY CLIENT
 - DENOTES SURVEYED ELEVATION
 - DENOTES ELEVATION DERIVED FROM 200M PHOTO MAPPING
 - DENOTES ELEVATION SURVEYED BY OTHERS AND PROVIDED BY CLIENT

GOLF CLUB ROAD
PIN PIN 17385--0377 (L1)

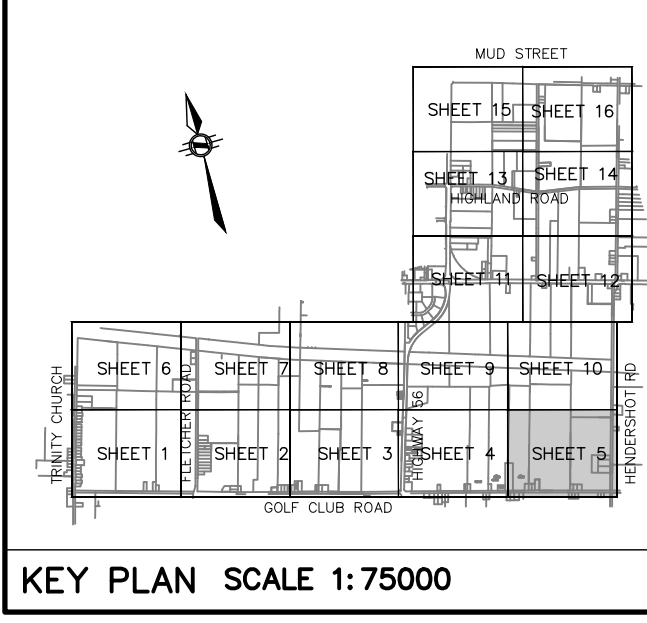

KEY PLAN SCALE 1:75000
SHEET 5 OF 16 SHEETS

TOPOGRAPHIC PLAN
OF
LOTS 21, 22, 23, AND 24
CONCESSION 7 AND 8
GEORGIC TOWNSHIP OF GLANFORD
AND
LOTS 1, 2, 3, 4, AND 5, BLOCK 3
LOTS 1, 2, 3, 4, AND 5, BLOCK 4
LOTS 5, 6, AND 7, BLOCK 5
CONCESSION 1
GEORGIC TOWNSHIP OF BINBROOK
IN THE
CITY OF HAMILTON

SCALE 1:1000 METRIC
0 10 20 40 60 METERS
R.A. McLAREN, O.I.S. - 2024

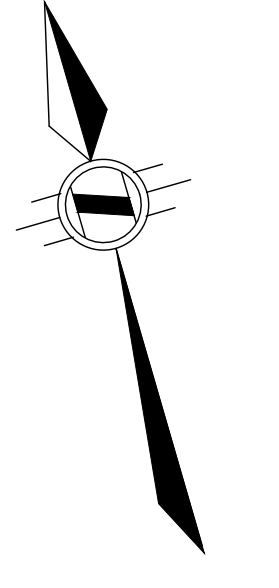

BENCHMARKS

- 0019850156
CONCRETE CULVERT UNDER HIGHWAY NO. 20,
1.9 KM NORTH OF HIGHWAY NO. 53, 152 M SOUTH
OF MUD STREET, 10.7 M SOUTH OF POWER POLE
NO. 30, TARGET IN TOP OF CULVERT 15 CM FROM
EAST END, 15 CM FROM SOUTH EDGE, SLIGHTLY
BELOW ROAD LEVEL.
- ELEV = 206.430 CGVD28.78
- 0772030038
RIB WITH BRASS CAP LOCATED IN THE SE CORNER
OF THE INTERSECTION OF HIGHLAND RD E AND
FIRST RD E, 21.0M SOUTH OF THE C/L OF
HIGHLAND RD E AND 11.0M EAST OF THE C/L OF
FIRST RD E
- ELEV=213.315 CGVD28.78
- 00819860946
SIB WITH BRASS CAP LOCATED ON WEST SIDE OF
TRINITY CHURCH ROAD AT GOLF CLUB RD
APPROXIMATELY 2.00M SOUTH OF HIGHWAY 53
- ELEV=214.528 CGVD28.78

NOTE:

UNDERGROUND SERVICE AND UTILITY LOCATIONS
MUST BE VERIFIED PRIOR TO CONSTRUCTION
INVERTS MUST BE VERIFIED PRIOR TO
CONSTRUCTION

LEGEND:

- DENOTES MONUMENT SET
- DENOTES MONUMENT TO ROAD
- IRON BAR
- PLASTIC BAR
- CUT CROSS
- STAMPER IRON BAR
- SHORT STAMPER IRON BAR
- A.T. McLAREN, O.I.S.
- OTHER SURVEYOR
- MEASURED
- CULVERT
- BELL
- BOARD FENCE
- BOLLARD
- CHAIN LINK FENCE
- CONCRETE RETAINING WALL
- CHAIN LINK FENCE
- CHAIN LINK FENCE
- FIRE HYDRANT
- GAS VALVE
- GUY WIRE
- INTER-CORNER STONE
- HYDRO POLE
- MAST
- LIGHT STANDARD
- LIGHT POLE
- LANDSCAPED AREA
- MANHOLE
- OPENING UTILITIES
- UTILITY BOX
- VALVE CHAMBER
- WOOD STAMPER WALL
- WATER VALVE
- WOOD POST

- DENOTES SURVEYED ELEVATION
- DENOTES ELEVATION DERIVED FROM 200M PHOTO MAPPING
- DENOTES ELEVATION SURVEYED BY OTHERS AND PROVIDED BY CLIENT



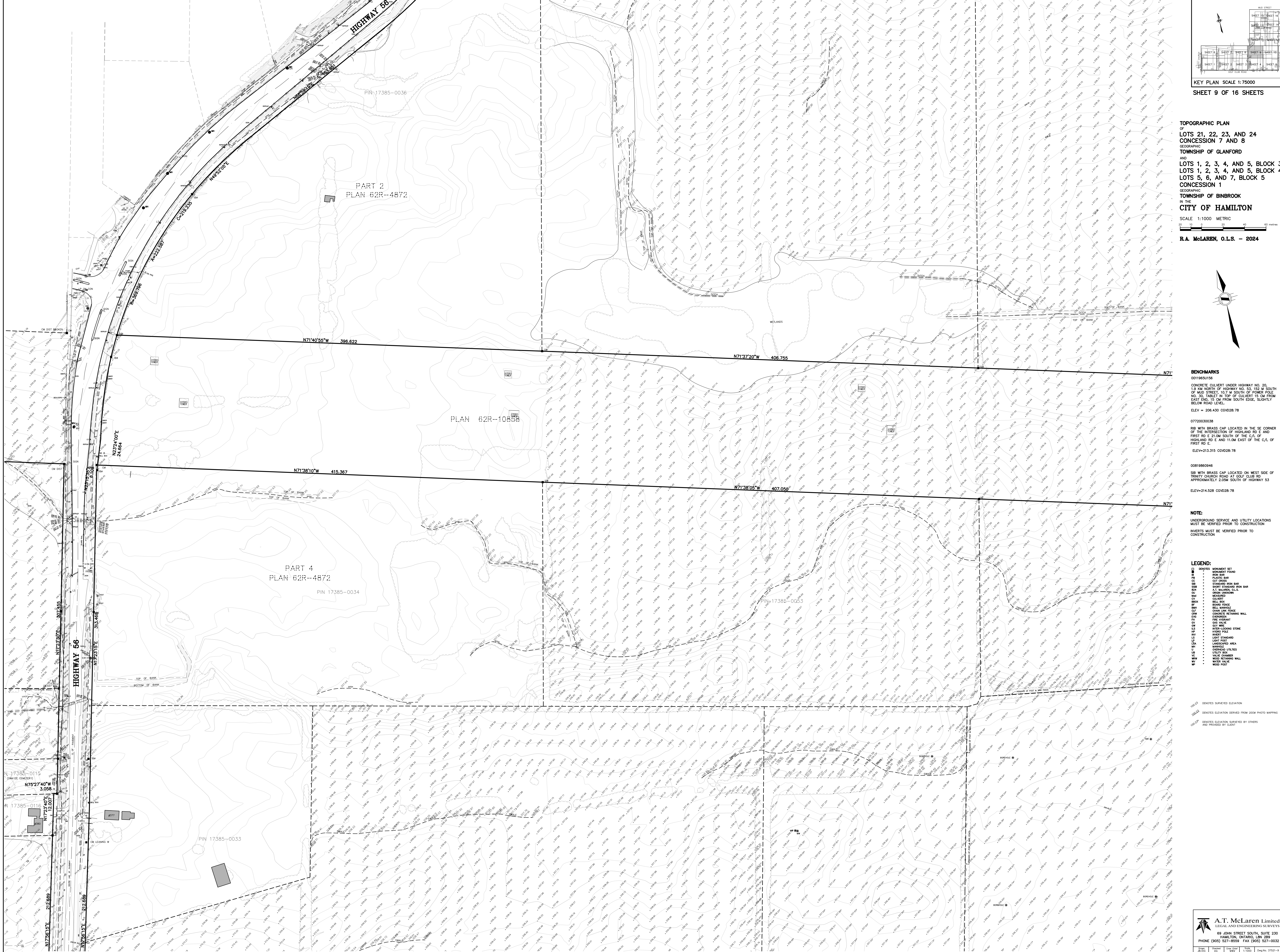

TOPOGRAPHIC PLAN
 OF
LOTS 21, 22, 23, AND 24
CONCESSION 7 AND 8
 GEORGIC
TOWNSHIP OF GLANFORD
 AND
LOTS 1, 2, 3, 4, AND 5, BLOCK 3
LOTS 1, 2, 3, 4, AND 5, BLOCK 4
LOTS 5, 6, AND 7, BLOCK 5
CONCESSION 1
 GEORGIC
TOWNSHIP OF BINBROOK
 IN THE
CITY OF HAMILTON

SCALE 1:1000 METRIC
 0 10 20 40 METRES

R.A. McLaren, O.I.S. - 2024

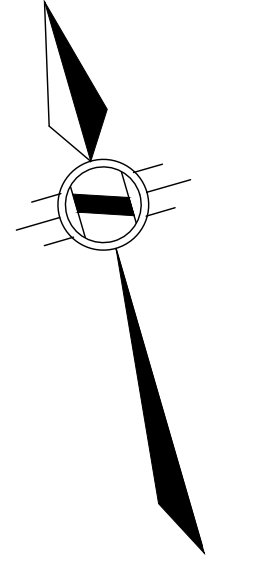

- BENCHMARKS**
- 0019850156
CONCRETE CULVERT UNDER HIGHWAY NO. 20,
1.3 KM NORTH OF HIGHWAY NO. 53, 15.2 M SOUTH
OF MUD STREET, 10.7 M SOUTH OF POWER POLE
NO. 35, TARGET IN TOP OF CULVERT 15 CM FROM
EAST END, 15 CM FROM SOUTH EDGE, SLIGHTLY
BELOW ROAD LEVEL.
 - ELEV = 206.430 COVD28.78
 - 0772030038
RIB WITH BRASS CAP LOCATED IN THE SE CORNER
OF THE INTERSECTION OF HIGHLAND RD E AND
FIRST RD E 21.0M SOUTH OF THE C/L OF
HIGHLAND RD E AND 11.0M EAST OF THE C/L OF
FIRST RD E
 - ELEV=213.315 COVD28.78
 - 0081980946
SIB WITH BRASS CAP LOCATED ON WEST SIDE OF
TRINITY CHURCH ROAD AT GOLF CLUB RD
APPROXIMATELY 2.00M SOUTH OF HIGHWAY 53
 - ELEV=214.528 COVD28.78

NOTE:
 UNDERGROUND SERVICE AND UTILITY LOCATIONS
 MUST BE VERIFIED PRIOR TO CONSTRUCTION
 INVERTS MUST BE VERIFIED PRIOR TO
 CONSTRUCTION

- LEGEND:**
- DENOTES MONUMENT SET
 - ▬ DENOTES MONUMENT TO ROAD
 - DENOTES IRON BARR
 - DENOTES CUT CROSS
 - DENOTES STANDARD IRON BAR
 - DENOTES SHORT STANDARD IRON BAR
 - DENOTES A.T. McLAREN, O.I.S.
 - DENOTES OTHER SURVEYOR
 - DENOTES MEASURED
 - DENOTES CULVERT
 - DENOTES BELL SIGN
 - DENOTES BOARD FENCE
 - DENOTES CHAIN LINK FENCE
 - DENOTES CONCRETE RETAINING WALL
 - DENOTES CROWN
 - DENOTES FIRE HYDRANT
 - DENOTES GAS VALVE
 - DENOTES GUY WIRE
 - DENOTES HYDRO PILE
 - DENOTES LIGHT STANDARD
 - DENOTES LIGHT POLE
 - DENOTES LANDSCAPED AREA
 - DENOTES MANHOLE
 - DENOTES OPENING UTILITIES
 - DENOTES TRIBUTARY
 - DENOTES VALVE CHAMBER
 - DENOTES WOOD RETAINING WALL
 - DENOTES WATER TANK
 - DENOTES WOOD POST

○ DENOTES SURVEYED ELEVATION
 ○ DENOTES ELEVATION DERIVED FROM 200M PHOTO MAPPING
 ○ DENOTES ELEVATION SURVEYED BY OTHERS
 AND PROVIDED BY CLIENT

TOPOGRAPHIC PLAN
OF
LOTS 21, 22, 23, AND 24
CONCESSION 7 AND 8
GEOGRAPHIC
TOWNSHIP OF GLANFORD
AND
LOTS 1, 2, 3, 4, AND 5, BLOCK 3
LOTS 1, 2, 3, 4, AND 5, BLOCK 4
LOTS 5, 6, AND 7, BLOCK 5
CONCESSION 1
GEOGRAPHIC
TOWNSHIP OF BINBROOK
IN THE
CITY OF HAMILTON
SCALE 1:1000 METRIC
R.A. McLAREN, O.I.S. - 2024



BENCHMARKS
001985U155
CONCRETE CULVERT UNDER HIGHWAY NO. 20,
1.8 KM NORTH OF HIGHWAY NO. 53, 15.2 M SOUTH
OF MUD STREET, 10.7 M SOUTH OF POWER POLE
NO. 30, TARGET IN TOP OF CULVERT 15 CM FROM
EAST END, 15 CM FROM SOUTH EDGE, SLIGHTLY
BELOW ROAD LEVEL.
ELEV = 206.430 CGVD28:78
07720030038
RIB WITH BRASS CAP LOCATED IN THE SE CORNER
OF THE INTERSECTION OF HIGHLAND RD E AND
FIRST RD E 21.0M SOUTH OF THE C/L OF
HIGHLAND RD E AND 11.0M EAST OF THE C/L OF
FIRST RD E
ELEV=213.315 CGVD28:78
00819860946
SIB WITH BRASS CAP LOCATED ON WEST SIDE OF
TRINITY CHURCH ROAD AT GOLF CLUB RD
APPROXIMATELY 2.00M SOUTH OF HIGHWAY 53
ELEV=214.528 CGVD28:78

NOTE:
UNDERGROUND SERVICE AND UTILITY LOCATIONS
MUST BE VERIFIED PRIOR TO CONSTRUCTION
INVERTS MUST BE VERIFIED PRIOR TO
CONSTRUCTION

LEGEND:
□ DENOTES MONUMENT SET
— MONUMENT FOUND
— PLASTIC BAR
— IRON BAR
— CUT CROSS
— STANDARD IRON BAR
— SHORT STANDARD IRON BAR
— A.T. McLAREN, O.I.S.
— OTHER SURVEYOR
— MEASURED
— CULVERT
— BELL BOX
— BOARD FENCE
— BELL HANDLE
— CHAIN LINK FENCE
— CONCRETE RETAINING WALL
— CHAIN LINK FENCE
— CHAIN LINK FENCE
— CHAIN LINK FENCE
— FIRE HYDRANT
— GAS VALVE
— GATE
— INTER-LOCKING STONE
— HYDRO POLE
— MAST
— LIGHT STANDARD
— LIGHT POLE
— LANDSCAPED AREA
— MANHOLE
— OPENING UTILITIES
— UTILITY BOX
— VALVE CHAMBER
— WOOD RETAINING WALL
— WATER VALVE
— WOOD POST

100.0 DENOTES SURVEYED ELEVATION
100.0 DENOTES ELEVATION DERIVED FROM 200M PHOTO MAPPING
100.0 DENOTES ELEVATION SURVEYED BY OTHERS
AND PROVIDED BY CLIENT



TOPOGRAPHIC PLAN
OF
LOTS 21, 22, 23, AND 24
CONCESSION 7 AND 8
GEORGIC
TOWNSHIP OF GLANFORD
AND
LOTS 1, 2, 3, 4, AND 5, BLOCK 3
LOTS 1, 2, 3, 4, AND 5, BLOCK 4
LOTS 5, 6, AND 7, BLOCK 5
CONCESSION 1
GEORGIC
TOWNSHIP OF BINBROOK
IN THE
CITY OF HAMILTON
SCALE 1:1000 METRIC
R.A. McLAREN, O.I.S. - 2024

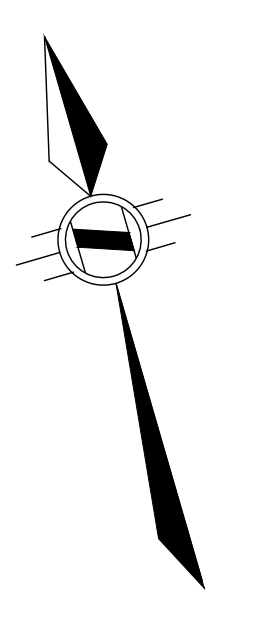

BENCHMARKS
001985U56
CONCRETE CULVERT UNDER HIGHWAY NO. 20,
1.9 KM NORTH OF HIGHWAY NO. 53, 152 M SOUTH
OF MUD STREET, 10.7 M SOUTH OF POWER POLE
NO. 35. TARGET IN TOP OF CULVERT 15 CM FROM
EAST END, 15 CM FROM SOUTH EDGE, SLIGHTLY
BELOW ROAD LEVEL.
ELEV = 206.430 CGVD28.78
07720030038
RIB WITH BRASS CAP LOCATED IN THE SE CORNER
OF THE INTERSECTION OF HIGHLAND RD E AND
FIRST RD E 21.0M SOUTH OF THE C/L OF
HIGHLAND RD E AND 11.0M EAST OF THE C/L OF
FIRST RD E
ELEV=213.315 CGVD28.78
00819860946
RIB WITH BRASS CAP LOCATED ON WEST SIDE OF
TRINITY CHURCH ROAD AT GOLF CLUB RD
APPROXIMATELY 2.0M SOUTH OF HIGHWAY 53
ELEV=214.528 CGVD28.78

NOTE:
UNDERGROUND SERVICE AND UTILITY LOCATIONS
MUST BE VERIFIED PRIOR TO CONSTRUCTION
INVERTS MUST BE VERIFIED PRIOR TO
CONSTRUCTION

LEGEND:
□ DENOTES MONUMENT SET
M DENOTES MOUND ROAD
PB DENOTES PAVED ROAD
CB DENOTES CUT CROSS
SB DENOTES STANDARD BARRIERS
SBH DENOTES STREET BARRIERS
CBH DENOTES CURB BARRIERS
CBV DENOTES CURB VALVES
CBW DENOTES CURB WALLS
CBF DENOTES CURB FENCES
CBM DENOTES CURB MARKERS
CBP DENOTES CURB PAVEMENT
CBR DENOTES CURB REPAIRS
CBT DENOTES CURB TYPING
CBU DENOTES CURB UTILITIES
CBV DENOTES CURB VALVES
CBW DENOTES CURB WALLS
CBF DENOTES CURB FENCES
CBM DENOTES CURB MARKERS
CBP DENOTES CURB PAVEMENT
CBR DENOTES CURB REPAIRS
CBT DENOTES CURB TYPING
CBU DENOTES CURB UTILITIES

100.0 DENOTES SURVEYED ELEVATION
100.0 DENOTES ELEVATION DERIVED FROM 200M PHOTO MAPPING
100.0 DENOTES ELEVATION SURVEYED BY OTHERS
AND PROVIDED BY CLIENT