

NO.	ISSUED	DATE
1	CLIENT REVIEW	3.21.2023
2	CLIENT REVIEW	06.15.2023
3	COORDINATION SET	10.05.2023
4	CITY SUBMISSION	10.18.2023

DO NOT SCALE DRAWINGS. USE ONLY DRAWINGS MARKED "ISSUED FOR CONSTRUCTION". VERIFY CONFIGURATIONS AND DIMENSIONS ON SITE BEFORE BEGINNING WORK. NOTIFY ARCHITECT IMMEDIATELY OF ANY ERRORS, OMISSIONS OR DISCREPANCIES.

CHAMBERLAIN ARCHITECT SERVICES LIMITED AND CHAMBERLAIN CONSTRUCTION SERVICES LIMITED HAVE SIMILAR OWNERSHIP.

CHAMBERLAIN ARCHITECT SERVICES LIMITED HAS COPYRIGHT. CONSTRUCTING A SUBSTANTIALLY SIMILAR BUILDING WITHOUT PERMISSION MAY INFRINGE THE COPYRIGHT OWNERS RIGHTS. MAKING MINOR CHANGES TO PLANS DOES NOT NECESSARILY AVOID COPYRIGHT INFRINGEMENT. INCIDENT INFRINGEMENT IS NOT A DEFENSE TO COPYRIGHT INFRINGEMENT. ©

SEAL

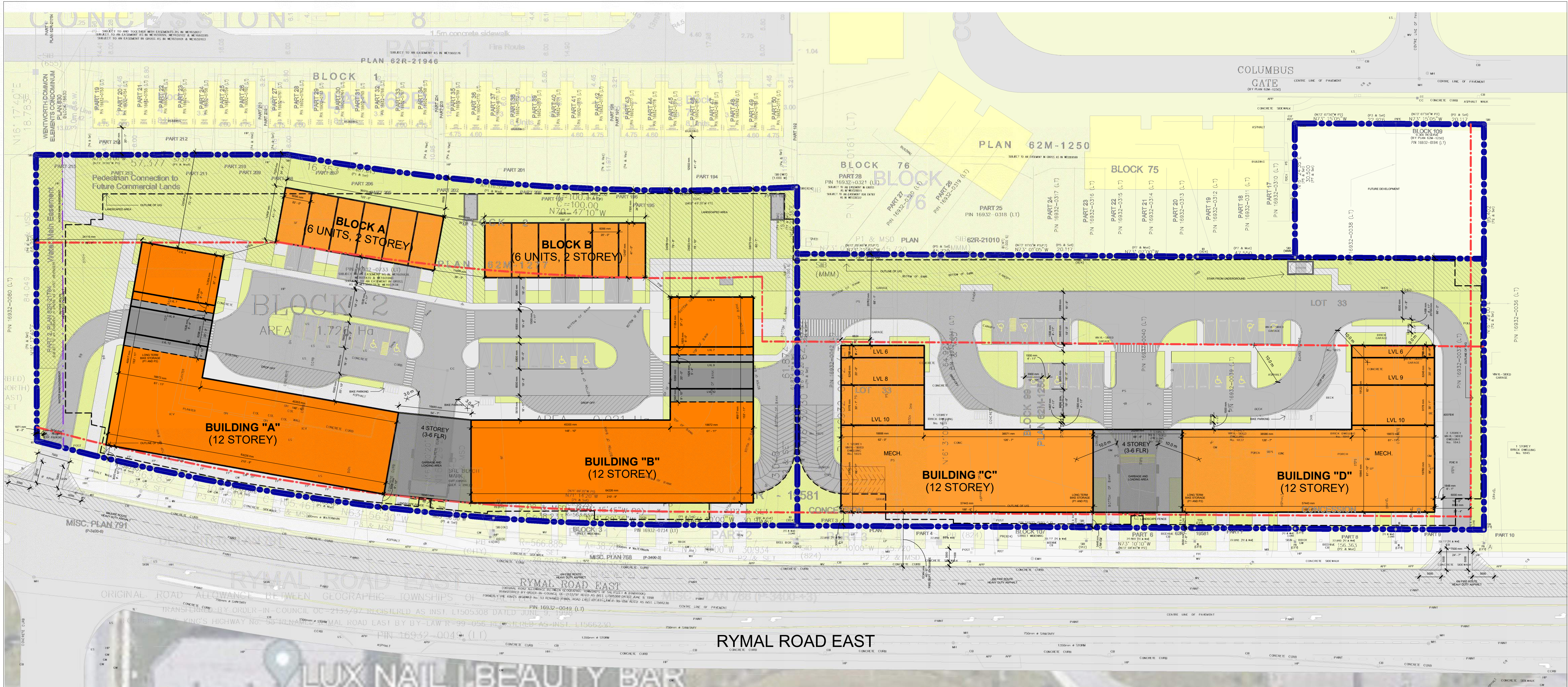
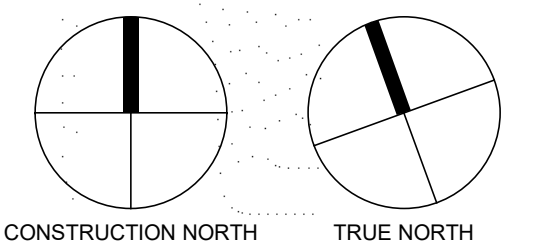

Site Statistics		
Proposed Zoning: Mixed Use Medium Density Zone with Special Provisions (C5-XX)		
Provision	Required (C5)	Provided
Lot Area	-	2.39 ha
Residential Units	-	812 units
Commercial GFA	-	2,648 m <sup>2</sup>
Building Height (max.)	22.0 m	38.7 m (12 storeys) *
Façade Height (min.)	7.5 m	7.6 m
Façade Width (min. % of front lot line)	40%	(Building A/B) 148,403 + (Building C/D) 135,154 = 283,557 / (front lot line) 331,157 = 0.86 X 100 = 85.6%
Front Yard	3.0 m (min.) 4.5 m (max.)	3.0 m
Rear Yard (min.)	7.5 m	7.5 m
Side Yard abutting a Residential or Institutional Zone or residential use (min.)	7.5 m	8.03 m (East) 16.03 m (West)
Amenity Area (min.)	4,812 m <sup>2</sup> (6.0 m <sup>2</sup> / unit)	9,540 m <sup>2</sup> (11.75 m <sup>2</sup> / unit)
Planting Strip abutting a Residential or Institutional Zone (min.)	1.5 m	3.0 m (East) 1.9 m (West)
Parking (Residential - Dwelling units greater than 50 m <sup>2</sup> )	Min: 812 spaces (1 per unit) Max: 1015 spaces (1.25 per unit)	1020 spaces
Parking (Commercial)	0 spaces for GFA <450 m <sup>2</sup> Comm. Units: 69 m <sup>2</sup> to 218 m <sup>2</sup> = 0 spaces	58 spaces
Parking (Total)	812 spaces	1078 spaces
Accessible Parking	19 spaces (2 + 2% of required)	23 spaces
Bicycle Parking - Long Term (1.8 m x 0.6 m)	-	280 spaces
Bicycle Parking - Short Term	-	20 spaces
*Special Provision Requested		



SITE STATISTICS - PARCEL 1 (WEST - BUILDING A & B)			
DESCRIPTION	AREA (SM)	AREA (SF)	%
<b>PART 1 BUILDINGS</b>			
BUILDING FOOTPRINT	3,980.70 m <sup>2</sup>	42,848 ft <sup>2</sup>	30.6%
STAIRS	38.56 m <sup>2</sup>	415 ft <sup>2</sup>	0.3%
<b>BUILDINGS: 15</b>	<b>4,019.26 m<sup>2</sup></b>	<b>43,263 ft<sup>2</sup></b>	<b>30.9%</b>
<b>HARD LANDSCAPE</b>			
ASPHALT	2,982.70 m <sup>2</sup>	32,106 ft <sup>2</sup>	23.0%
CURB	130.87 m <sup>2</sup>	1,409 ft <sup>2</sup>	1.0%
PAVER	23.60 m <sup>2</sup>	254 ft <sup>2</sup>	0.2%
SIDEWALK	1,883.71 m <sup>2</sup>	20,276 ft <sup>2</sup>	14.5%
<b>HARD LANDSCAPE: 28</b>	<b>5,020.88 m<sup>2</sup></b>	<b>54,044 ft<sup>2</sup></b>	<b>38.6%</b>
<b>SOFT LANDSCAPE</b>			
LANDSCAPE	3,951.09 m <sup>2</sup>	42,529 ft <sup>2</sup>	30.4%
<b>SOFT LANDSCAPE: 13</b>	<b>3,951.09 m<sup>2</sup></b>	<b>42,529 ft<sup>2</sup></b>	<b>30.4%</b>
<b>OVERALL SITE</b>	<b>12,992.19 m<sup>2</sup></b>	<b>139,847 ft<sup>2</sup></b>	<b>100.0%</b>

SITE STATISTICS - PARCEL 2 (EAST - BUILDING C & D)			
DESCRIPTION	AREA (SM)	AREA (SF)	%
<b>PART 2 BUILDINGS</b>			
BUILDING FOOTPRINT	2,886.92 m <sup>2</sup>	31,075 ft <sup>2</sup>	29.8%
<b>BUILDINGS: 1</b>	<b>2,886.92 m<sup>2</sup></b>	<b>31,075 ft<sup>2</sup></b>	<b>29.8%</b>
<b>HARD LANDSCAPE</b>			
ASPHALT	3,090.99 m <sup>2</sup>	33,271 ft <sup>2</sup>	32.0%
CURB	144.94 m <sup>2</sup>	1,560 ft <sup>2</sup>	1.5%
SIDEWALK	1,340.98 m <sup>2</sup>	14,434 ft <sup>2</sup>	13.9%
<b>HARD LANDSCAPE: 3</b>	<b>4,576.92 m<sup>2</sup></b>	<b>49,266 ft<sup>2</sup></b>	<b>47.3%</b>
<b>SOFT LANDSCAPE</b>			
LANDSCAPE	2,208.23 m <sup>2</sup>	23,769 ft <sup>2</sup>	22.8%
<b>SOFT LANDSCAPE: 1</b>	<b>2,208.23 m<sup>2</sup></b>	<b>23,769 ft<sup>2</sup></b>	<b>22.8%</b>
<b>OVERALL SITE</b>	<b>9,668.16 m<sup>2</sup></b>	<b>104,067 ft<sup>2</sup></b>	<b>100.0%</b>

1 Site Plan  
A.001 1 : 450

Rymal Rd Assembly

Rymal Rd, Hamilton, ON

SHEET NAME

SITE PLAN - OVERALL

START DATE	OCTOBER 2021
DRAWN BY	HK
CHECKED BY	CMC/JM
SCALE	1 : 450
PROJECT NO.	121002
DRAWING	

A.001

C:\Users\mwoodoc\Documents\1\Revit Local Files\171002 - Rymal Rd - Site - 2023.09.28 - mwoodoc\TBRG.rvt



NO.	ISSUED	DATE
	CLIENT REVIEW	05.15.2023
	COORDINATION SET	10.05.2023
	CITY SUBMISSION	10.18.2023

DO NOT SCALE DRAWINGS. USE ONLY DRAWINGS MARKED "ISSUED FOR CONSTRUCTION". VERIFY CONFIGURATIONS AND DIMENSIONS ON SITE BEFORE BEGINNING WORK. NOTIFY ARCHITECT IMMEDIATELY OF ANY ERRORS, OMISSIONS OR DISCREPANCIES.

CHAMBERLAIN ARCHITECT SERVICES LIMITED AND CHAMBERLAIN CONSTRUCTION SERVICES LIMITED HAVE SIMILAR OWNERSHIP.

CHAMBERLAIN ARCHITECT SERVICES LIMITED HAS COPYRIGHT. CONSTRUCTING A SUBSTANTIALLY SIMILAR BUILDING WITHOUT PERMISSION MAY INFRINGE THE COPYRIGHT OWNERS RIGHTS. MAKING MINOR CHANGES TO PLANS DOES NOT NECESSARILY AVOID COPYRIGHT INFRINGEMENT. INNOCENT INFRINGEMENT IS NOT A DEFENSE TO COPYRIGHT INFRINGEMENT. ©

SEAL

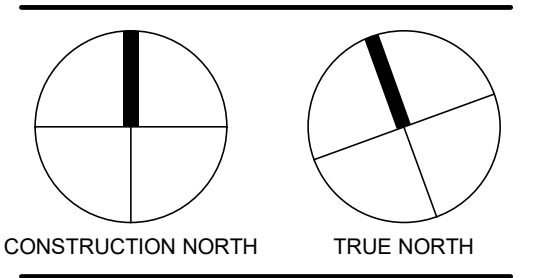

**Rymal Rd Assembly**

Rymal Rd, Hamilton, ON

SHEET NAME

**UNDERGROUND PARKING PLANS**

START DATE	OCTOBER 2021
DRAWN BY	HK
CHECKED BY	CMC/JM
SCALE	As indicated
PROJECT NO.	121002

DRAWING

**A.200**

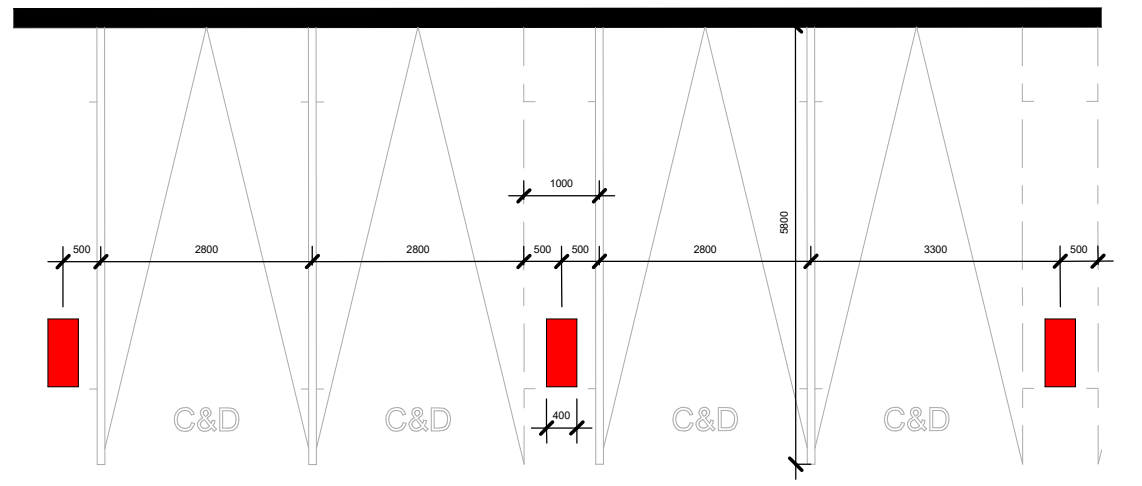
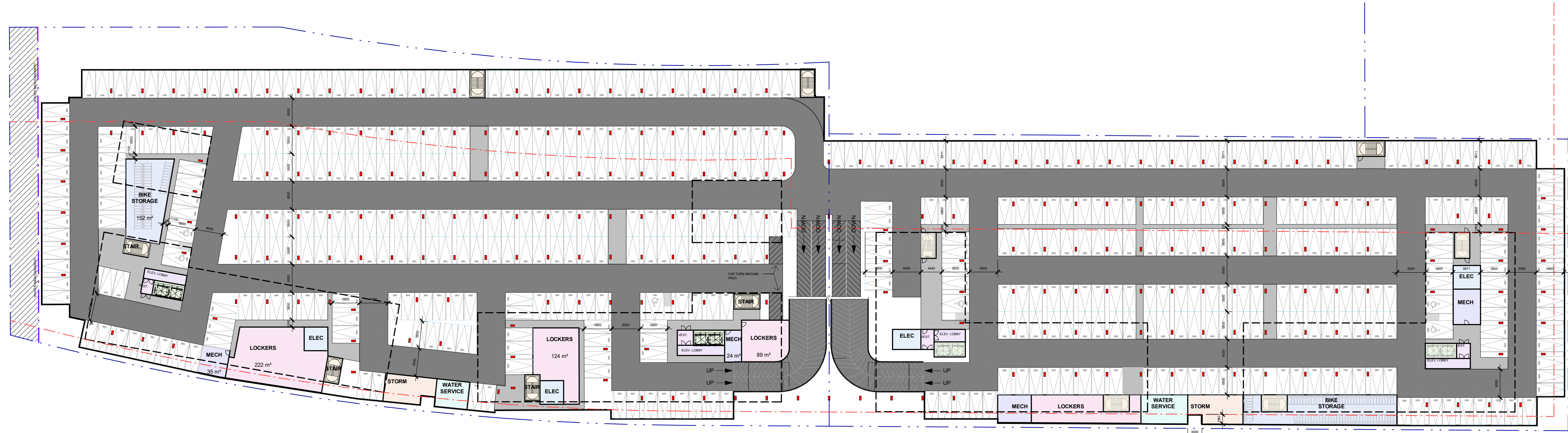
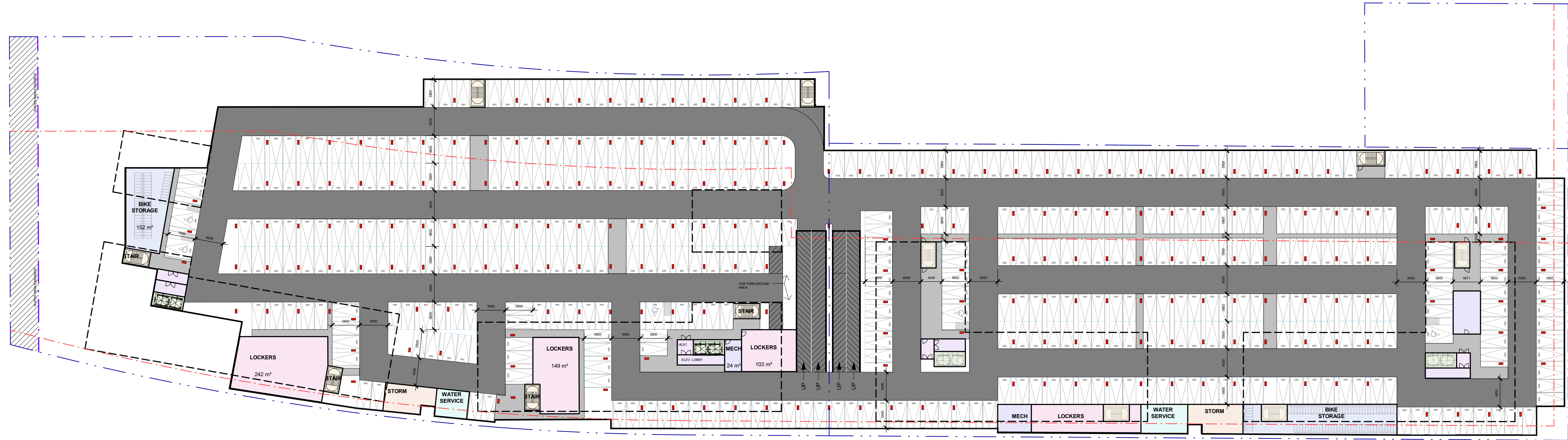

C:\Users\mwoodoc\Documents\1\Revit Local Files\17.002 - Rymal Rd - Site - 2023.09.28 - mwoodoc\TBRG.rvt



**Chamberlain Architect Services Limited**  
 4871 Palladium Way (Unit 1)  
 Burlington, Ontario, L7M 0W9  
 CANADA  
 Phone: 905.631.7777  
 www.chamberlainIPD.com

NO.	ISSUED	DATE
	CLIENT REVIEW	05.15.2023
	COORDINATION SET	10.05.2023
	CITY SUBMISSION	10.18.2023

DO NOT SCALE DRAWINGS. USE ONLY DRAWINGS MARKED "ISSUED FOR CONSTRUCTION". VERIFY CONFIGURATIONS AND DIMENSIONS ON SITE BEFORE BEGINNING WORK. NOTIFY ARCHITECT IMMEDIATELY OF ANY ERRORS, OMISSIONS OR DISCREPANCIES.  
 CHAMBERLAIN ARCHITECT SERVICES LIMITED AND CHAMBERLAIN CONSTRUCTION SERVICES LIMITED HAVE SIMILAR OWNERSHIP.  
 CHAMBERLAIN ARCHITECT SERVICES LIMITED HAS COPYRIGHT. CONSTRUCTING A SUBSTANTIALLY SIMILAR BUILDING WITHOUT PERMISSION MAY INFRINGE THE COPYRIGHT OWNERS RIGHTS. MAKING MINOR CHANGES TO PLANS DOES NOT NECESSARILY AVOID COPYRIGHT INFRINGEMENT. INNOCENT INFRINGEMENT IS NOT A DEFENSE TO COPYRIGHT INFRINGEMENT. ©

SEAL

Rymal Rd Assembly

Rymal Rd, Hamilton, ON

SHEET NAME

**SITE STATS**

START DATE **OCTOBER 2021**

DRAWN BY **HK**

CHECKED BY **CMC/JM**

SCALE

PROJECT NO. **121002**

DRAWING

**A.100**

SITE STATISTICS - PARCEL 1 (WEST - BUILDING A & B)			
DESCRIPTION	AREA (SM)	AREA (SF)	%
PART 1 BUILDINGS			
BUILDING FOOTPRINT	3,980.70 m <sup>2</sup>	42,848 ft <sup>2</sup>	30.6%
STAIRS	38.56 m <sup>2</sup>	415 ft <sup>2</sup>	0.3%
BUILDINGS: 15	4,019.26 m <sup>2</sup>	43,263 ft <sup>2</sup>	30.9%
HARD LANDSCAPE			
ASPHALT	2,982.70 m <sup>2</sup>	32,106 ft <sup>2</sup>	23.0%
CURB	130.87 m <sup>2</sup>	1,409 ft <sup>2</sup>	1.0%
PAVER	23.60 m <sup>2</sup>	254 ft <sup>2</sup>	0.2%
SIDEWALK	1,883.71 m <sup>2</sup>	20,276 ft <sup>2</sup>	14.5%
HARD LANDSCAPE: 28	5,020.88 m <sup>2</sup>	54,044 ft <sup>2</sup>	38.6%
SOFT LANDSCAPE			
LANDSCAPE	3,951.09 m <sup>2</sup>	42,529 ft <sup>2</sup>	30.4%
SOFT LANDSCAPE: 13	3,951.09 m <sup>2</sup>	42,529 ft <sup>2</sup>	30.4%
OVERALL SITE	12,992.19 m <sup>2</sup>	139,847 ft <sup>2</sup>	100.0%

SITE STATISTICS - PARCEL 2 (EAST - BUILDING C & D)			
DESCRIPTION	AREA (SM)	AREA (SF)	%
PART 2 BUILDINGS			
BUILDING FOOTPRINT	2,886.92 m <sup>2</sup>	31,075 ft <sup>2</sup>	29.8%
BUILDINGS: 1	2,886.92 m <sup>2</sup>	31,075 ft <sup>2</sup>	29.8%
HARD LANDSCAPE			
ASPHALT	3,090.99 m <sup>2</sup>	33,271 ft <sup>2</sup>	32.0%
CURB	144.94 m <sup>2</sup>	1,560 ft <sup>2</sup>	1.5%
SIDEWALK	1,340.98 m <sup>2</sup>	14,434 ft <sup>2</sup>	13.9%
HARD LANDSCAPE: 3	4,576.92 m <sup>2</sup>	49,266 ft <sup>2</sup>	47.3%
SOFT LANDSCAPE			
LANDSCAPE	2,208.23 m <sup>2</sup>	23,769 ft <sup>2</sup>	22.8%
SOFT LANDSCAPE: 1	2,208.23 m <sup>2</sup>	23,769 ft <sup>2</sup>	22.8%
OVERALL SITE	9,668.16 m <sup>2</sup>	104,067 ft <sup>2</sup>	100.0%

UNDERGROUND FLOOR AREA		
Level	Area	Area (SF)
UNDERGROUND P1	21,608 m <sup>2</sup>	232,586 ft <sup>2</sup>
UNDERGROUND P2	21,620 m <sup>2</sup>	232,712 ft <sup>2</sup>
	43,228 m <sup>2</sup>	465,298 ft <sup>2</sup>

**CITY OF HAMILTON - ZONE: C5 (MIXED USE)**  
 RESIDENTIAL PARKING REQUIRED: 792 SPACES (1 PER UNIT)  
 VISITOR PARKING REQUIRED: 198 (0.25 PER UNIT)  
 COMMERCIAL PARKING REQUIRED: 52 (1 PER 50SM OF 2554 SM COMMERCIAL GFA)  
**TOTAL PARKING REQUIRED: 1042**  
 ACCESSIBLE PARKING: 22 (2 SPACES+2% OF TOTAL REQUIRED)

PARKING SCHEDULE - BUILDING A & B		
TYPE	DESCRIPTION	COUNT
T/O GROUND FLOOR		
ACCESSIBLE	5.8m X 3.9m	11
TYPICAL	5.8M X 2.8M	22
UNDERGROUND P1		
ACCESSIBLE	5.8m X 3.9m	3
TYPICAL	5.8M X 2.8M	266
UNDERGROUND P2		
ACCESSIBLE	5.8m X 3.9m	3
TYPICAL	5.8M X 2.8M	195
		500

PARKING SCHEDULE - BUILDING C & D		
TYPE	DESCRIPTION	COUNT
UNDERGROUND P1		
ACCESSIBLE	5.8m X 3.9m	3
TYPICAL	5.8M X 2.8M	235
UNDERGROUND P2		
ACCESSIBLE	5.8m X 3.9m	2
TYPICAL	5.8M X 2.8M	261
		501

PARKING SCHEDULE - BY USE		
Mark		Count
BUILDING A & B		500
BUILDING C & D		501
TOWNHOUSES		15
		1016

PARKING SCHEDULE - OVERALL		
TYPE	DESCRIPTION	COUNT
ACCESSIBLE	5.8m X 3.9m	23
TYPICAL	5.8M X 2.8M	993
		1016

PARKING SCHEDULE - OVERALL BY FLOOR		
TYPE	DESCRIPTION	COUNT
T/O GROUND FLOOR		
ACCESSIBLE	5.8m X 3.9m	12
TYPICAL	5.8M X 2.8M	36
		48
UNDERGROUND P1		
ACCESSIBLE	5.8m X 3.9m	6
TYPICAL	5.8M X 2.8M	501
		507
UNDERGROUND P2		
ACCESSIBLE	5.8m X 3.9m	5
TYPICAL	5.8M X 2.8M	456
		461
		1016

PARKING SCHEDULE - BICYCLE		
DESCRIPTION		COUNT
T/O GROUND FLOOR		
SHORT TERM		20
T/O GROUND FLOOR: 20		20
UNDERGROUND P1		
LONG TERM		280
UNDERGROUND P1: 280		280
UNDERGROUND P2		
LONG TERM		280
UNDERGROUND P2: 280		280
		580

AMENITY AREA- (OVERALL)		
Name	Area	AREA SM
OUTDOOR AMENITY	3,928 m <sup>2</sup>	42,277 ft <sup>2</sup>
	3,928 m <sup>2</sup>	42,277 ft <sup>2</sup>
BUILDING A		
INDOOR AMENITY	156 m <sup>2</sup>	1,674 ft <sup>2</sup>
OUTDOOR AMENITY	334 m <sup>2</sup>	3,597 ft <sup>2</sup>
	490 m <sup>2</sup>	5,271 ft <sup>2</sup>
BUILDING B		
INDOOR AMENITY	156 m <sup>2</sup>	1,674 ft <sup>2</sup>
OUTDOOR AMENITY	334 m <sup>2</sup>	3,597 ft <sup>2</sup>
	490 m <sup>2</sup>	5,271 ft <sup>2</sup>
BUILDING C		
INDOOR AMENITY	145 m <sup>2</sup>	1,566 ft <sup>2</sup>
OUTDOOR AMENITY	207 m <sup>2</sup>	2,231 ft <sup>2</sup>
	353 m <sup>2</sup>	3,797 ft <sup>2</sup>
BUILDING D		
INDOOR AMENITY	145 m <sup>2</sup>	1,566 ft <sup>2</sup>
OUTDOOR AMENITY	207 m <sup>2</sup>	2,231 ft <sup>2</sup>
	353 m <sup>2</sup>	3,797 ft <sup>2</sup>
	5,613 m <sup>2</sup>	60,413 ft <sup>2</sup>

RETAIL SCHEDULE - OVERALL		
Name	Area	Area (SF)
RETAIL 1	209 m <sup>2</sup> ... 218 m <sup>2</sup>	9,206 ft <sup>2</sup>
RETAIL 2	90 m <sup>2</sup> ... 168 m <sup>2</sup>	5,548 ft <sup>2</sup>
RETAIL 3	69 m <sup>2</sup> ... 94 m <sup>2</sup>	3,498 ft <sup>2</sup>
RETAIL 4	121 m <sup>2</sup> ... 124 m <sup>2</sup>	5,276 ft <sup>2</sup>
RETAIL 5	96 m <sup>2</sup> ... 135 m <sup>2</sup>	4,973 ft <sup>2</sup>
Grand total: 20		28,500 ft <sup>2</sup>

**PARKING REQUIREMENTS:**  
**BUILDING A & B:**  
 • TOTAL NUMBER OF UNITS: 200 UNITS (PER BUILDING)  
 • RESIDENTIAL PARKING REQUIRED: 1.25 PER UNIT  
 • TOTAL NUMBER OF PARKING REQUIRED PER BUILDING: = (1.25 SPACE X 200 UNITS ) = 250 SPACES  
**TOTAL PARKING REQUIRED FOR BUILDING A AND B= 250 X 2= 500 SPACES**

**BUILDING C & D:**  
 • TOTAL NUMBER OF UNITS: 200 UNITS (PER BUILDING)  
 • RESIDENTIAL PARKING REQUIRED: 1.25 PER UNIT  
 • TOTAL NUMBER OF PARKING REQUIRED PER BUILDING: = (1.25 SPACE X 200 UNITS ) = 250 SPACES  
**TOTAL PARKING REQUIRED FOR BUILDING C AND D= 250 X 2= 500 SPACES**

**TOTAL BUILDING PARKING: 500 SPACES+ 500 SPACES= 1000 SPACES**

**TOWNHOUSES:**  
 • TOTAL NUMBER OF UNITS: 12 UNITS  
 • RESIDENTIAL PARKING REQUIRED: 1 PER UNIT  
 • VISITOR PARKING REQUIRED: 0.25 PER UNIT  
 • TOTAL NUMBER OF PARKING REQUIRED PER BUILDING: = (1 SPACE X 12 UNITS ) + (0.25 SPACES X 12 UNITS) = 12 SPACES + 3 SPACES = 15 SPACES

**TOTAL PARKING REQUIRED: 1000 SPACES + 15 SPACES = 1015 SPACES**

**ACCESSIBLE PARKING REQUIREMENT :**  
 • REQUIRED ACCESSIBLE PARKING FOR 1000 OR MORE SPACES: = MIN. 1% SPACES + 1% OF THE TOTAL NUMBER OF REQUIRED PARKING SPACES = 11+ 1% X 1015 SPACES = 11+ 10.15 SPACES = 21.15 =22 SPACES (INCLUDED IN THE TOTAL PARKING)

**UNDERGROUND GFA CALCULATIONS :**  
 • TOTAL GFA (P1)= 199,166 sf  
 • TOTAL PARKING PROVIDED= 507 SPACES  
 • GFA PER PARKING SPACE= 199,166 sf / 507 = 393 sf  
 • TOTAL GFA (P2)= 178,915 sf  
 • TOTAL PARKING PROVIDED= 461 SPACES  
 • GFA PER PARKING SPACE= 178,915 sf / 461 = 388 sf

C:\Users\mwoodoc\Documents\1\Revt Local Files\171002 - Rymal Rd - Site - 2023.09.28 - mwoodoc\TRBG.rvt



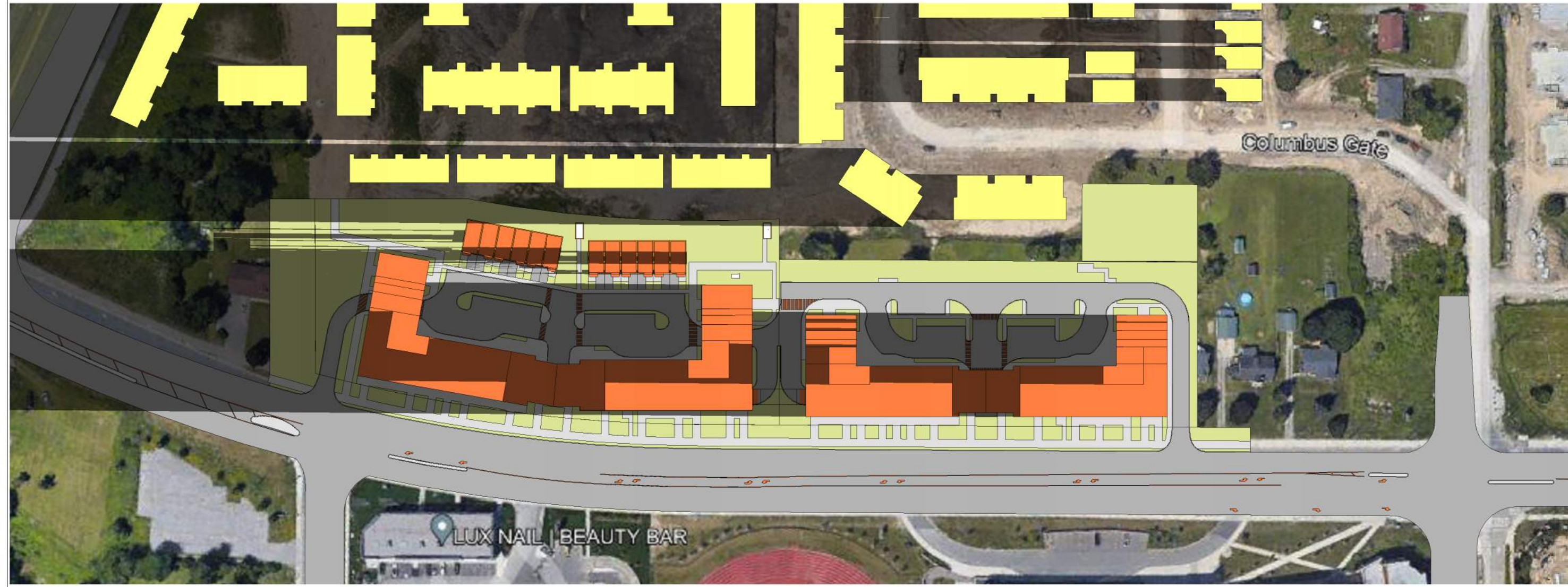

2 1-Site Plan shadow study March 21st 6 30 AM  
A.102 1 : 1500



11 2-Site Plan shadow study March 21st 7 00 AM  
A.102 1 : 1500



12 3-Site Plan shadow study March 21st 8 00 AM  
A.102 1 : 1500



3 4-Site Plan shadow study March 21st 9 00 AM  
A.102 1 : 1500



4 5-Site Plan shadow study March 21st 10 00 AM  
A.102 1 : 1500



5 6-Site Plan shadow study March 21st 11 00 AM  
A.102 1 : 1500

NO.	ISSUED	DATE
NEIGHBOURHOOD MEETING		06.07.2023
CITY SUBMISSION		10.18.2023

DO NOT SCALE DRAWINGS. USE ONLY DRAWINGS MARKED 'ISSUED FOR CONSTRUCTION'. VERIFY CONFIGURATIONS AND DIMENSIONS ON SITE BEFORE BEGINNING WORK. NOTIFY ARCHITECT IMMEDIATELY OF ANY ERRORS, OMISSIONS OR DISCREPANCIES.

CHAMBERLAIN ARCHITECT SERVICES LIMITED AND CHAMBERLAIN CONSTRUCTION SERVICES LIMITED HAVE SIMILAR OWNERSHIP.

CHAMBERLAIN ARCHITECT SERVICES LIMITED HAS COPYRIGHT. CONSTRUCTING A SUBSTANTIALLY SIMILAR BUILDING WITHOUT PERMISSION MAY INFRINGE THE COPYRIGHT OWNERS RIGHTS. MAKING MINOR CHANGES TO PLANS DOES NOT NECESSARILY AVOID COPYRIGHT INFRINGEMENT. INCIDENT INFRINGEMENT IS NOT A DEFENSE TO COPYRIGHT INFRINGEMENT. ©

SEAL

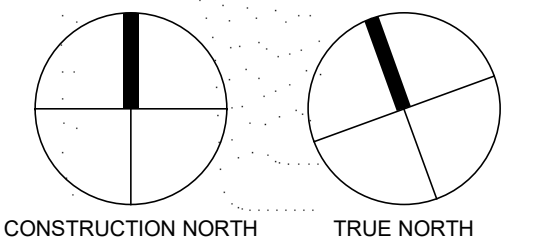

**Rymal Rd Assembly**

Rymal Rd, Hamilton, ON

SHEET NAME

**SHADOW STUDY I**

START DATE: OCTOBER 2021

DRAWN BY: MA

CHECKED BY: CC

SCALE: 1 : 1500

PROJECT NO: 121002

DRAWING

**A.102**

C:\Users\mwoodoc\Documents\1\Revit Local Files\1\002 - Rymal Rd - Site - 2023.09.28 - mwoodoc\BKG.rvt



7 Site Plan shadow study March 21st 12 00 PM  
A.103 1 : 1500



8 Site Plan shadow study March 21st 1 00 PM  
A.103 1 : 1500



9 Site Plan shadow study March 21st 2 00 PM  
A.103 1 : 1500



10 Site Plan shadow study March 21st 3 00 PM  
A.103 1 : 1500



11 Site Plan shadow study March 21st 4 00 PM  
A.103 1 : 1500



12 Site Plan shadow study March 21st 5 00 PM  
A.103 1 : 1500

NO.	ISSUED	DATE
	CITY SUBMISSION	10.18.2023

DO NOT SCALE DRAWINGS. USE ONLY DRAWINGS MARKED "ISSUED FOR CONSTRUCTION". VERIFY CONFIGURATIONS AND DIMENSIONS ON SITE BEFORE BEGINNING WORK. NOTIFY ARCHITECT IMMEDIATELY OF ANY ERRORS, OMISSIONS OR DISCREPANCIES.

CHAMBERLAIN ARCHITECT SERVICES LIMITED AND CHAMBERLAIN CONSTRUCTION SERVICES LIMITED HAVE SIMILAR OWNERSHIP.

CHAMBERLAIN ARCHITECT SERVICES LIMITED HAS COPYRIGHT. CONSTRUCTING A SUBSTANTIALLY SIMILAR BUILDING WITHOUT PERMISSION MAY INFRINGE THE COPYRIGHT OWNERS RIGHTS. MAKING MINOR CHANGES TO PLANS DOES NOT NECESSARILY AVOID COPYRIGHT INFRINGEMENT. INCIDENTAL INFRINGEMENT IS NOT A DEFENSE TO COPYRIGHT INFRINGEMENT. ©

SEAL

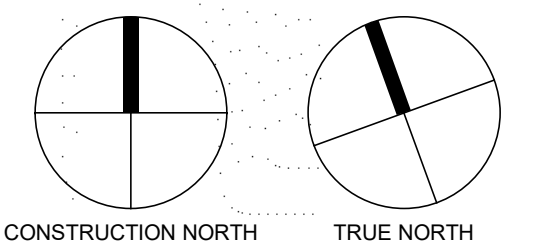

**Rymal Rd Assembly**

Rymal Rd, Hamilton, ON

SHEET NAME

**SHADOW STUDY II**

START DATE: OCTOBER 2021

DRAWN BY: MA

CHECKED BY: CC

SCALE: 1 : 1500

PROJECT NO: 121002

DRAWING

**A.103**

C:\Users\mwoodoc\Documents\1\Revit Local Files\1\002 - Rymal Rd - Site - 2023.09.28 - mwoodoc\1\BRG.rvt

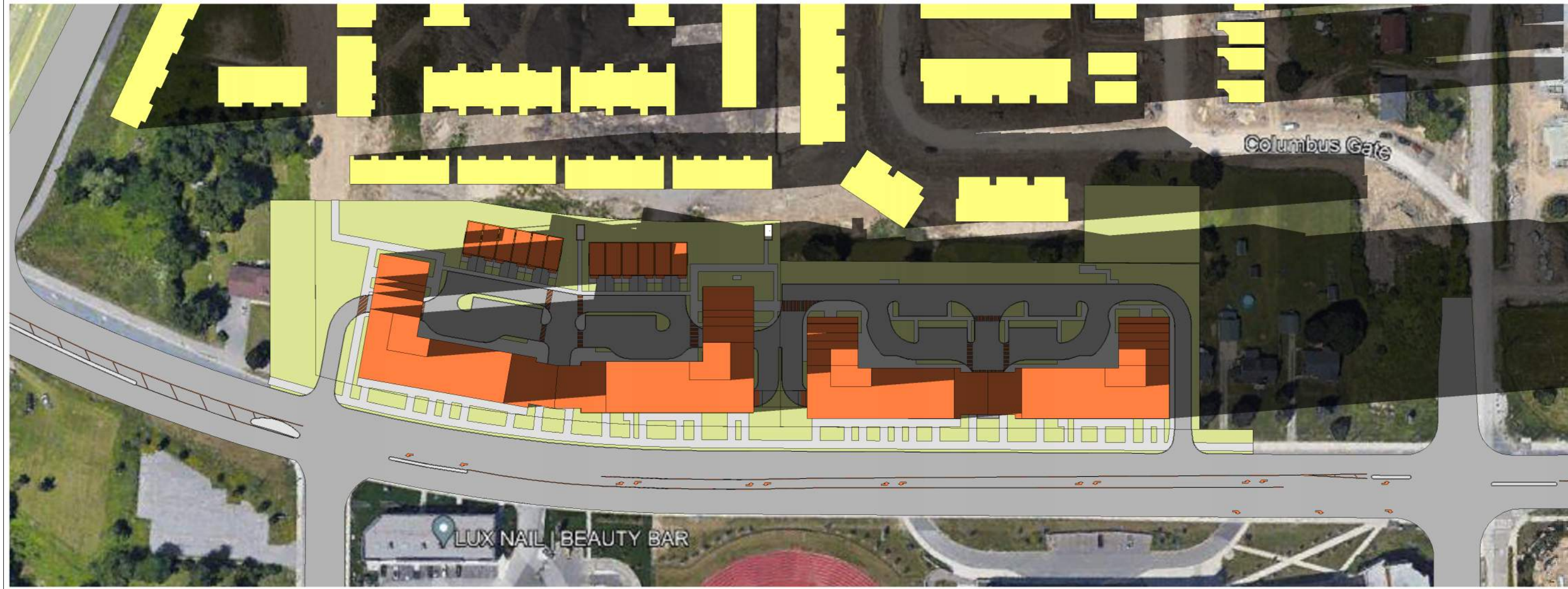

1 13-Site Plan shadow study March 21st 6 00 PM

A.104 1 : 1500

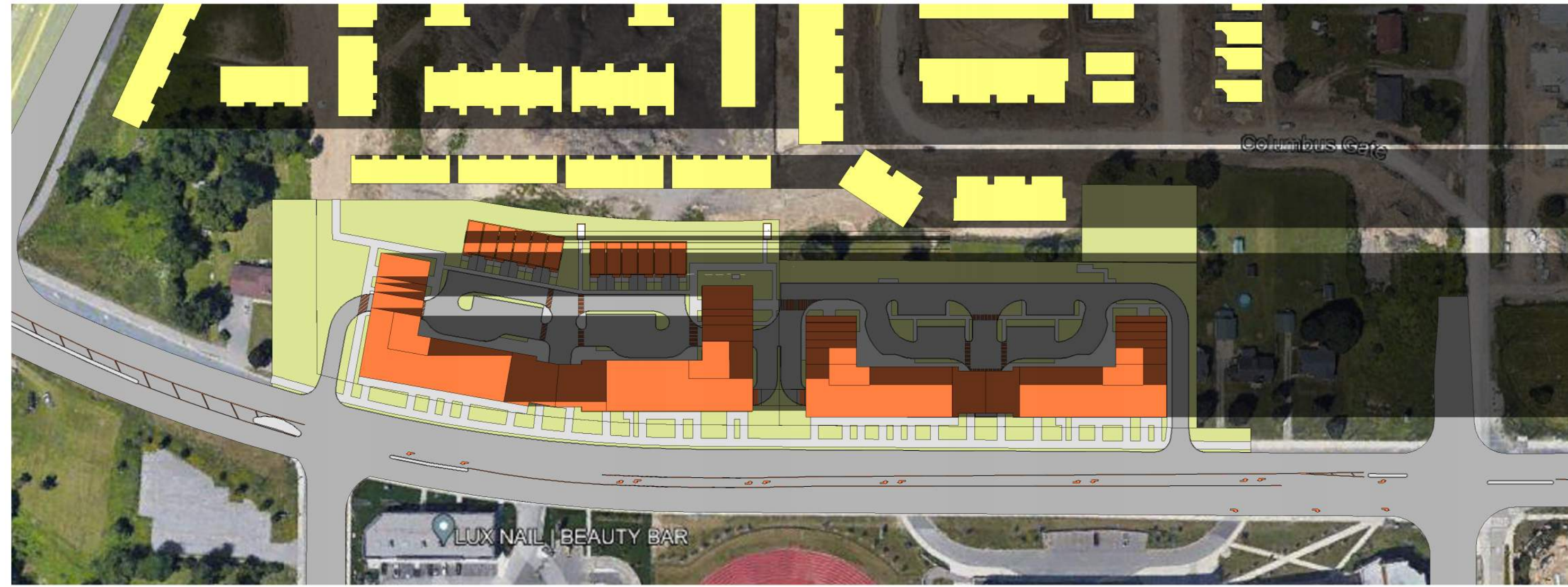

2 14-Site Plan shadow study March 21st 6 30 PM

A.104 1 : 1500

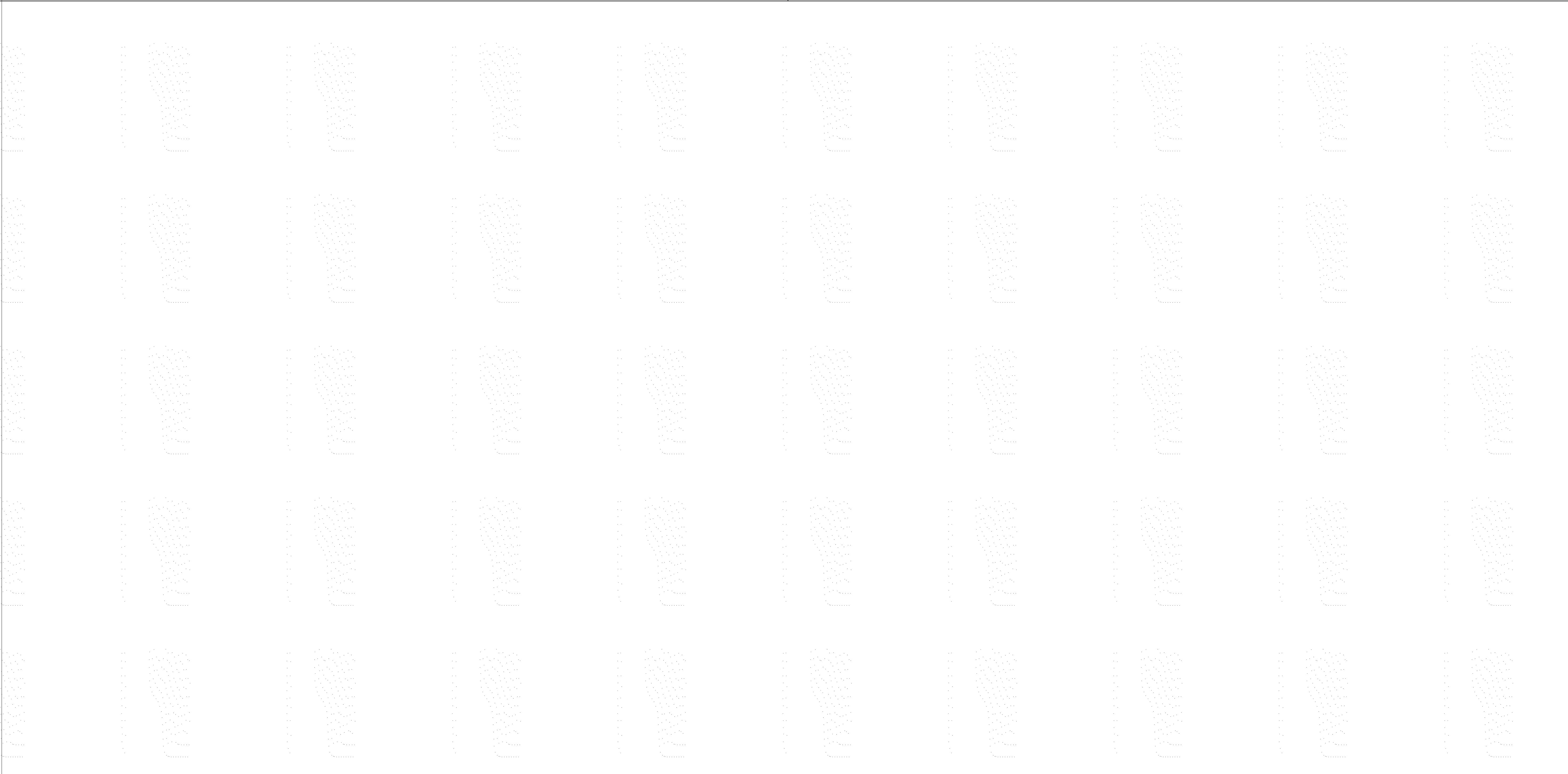

NO.	ISSUED	DATE
	NEIGHBOURHOOD MEETING	06.07.2023
	CITY SUBMISSION	10.18.2023

DO NOT SCALE DRAWINGS. USE ONLY DRAWINGS MARKED "ISSUED FOR CONSTRUCTION". VERIFY CONFIGURATIONS AND DIMENSIONS ON SITE BEFORE BEGINNING WORK. NOTIFY ARCHITECT IMMEDIATELY OF ANY ERRORS, OMISSIONS OR DISCREPANCIES.

CHAMBERLAIN ARCHITECT SERVICES LIMITED AND CHAMBERLAIN CONSTRUCTION SERVICES LIMITED HAVE SIMILAR OWNERSHIP.

CHAMBERLAIN ARCHITECT SERVICES LIMITED HAS COPYRIGHT. CONSTRUCTING A SUBSTANTIALLY SIMILAR BUILDING WITHOUT PERMISSION MAY INFRINGE THE COPYRIGHT OWNERS RIGHTS. MAKING MINOR CHANGES TO PLANS DOES NOT NECESSARILY AVOID COPYRIGHT INFRINGEMENT. INNOCENT INFRINGEMENT IS NOT A DEFENSE TO COPYRIGHT INFRINGEMENT. ©

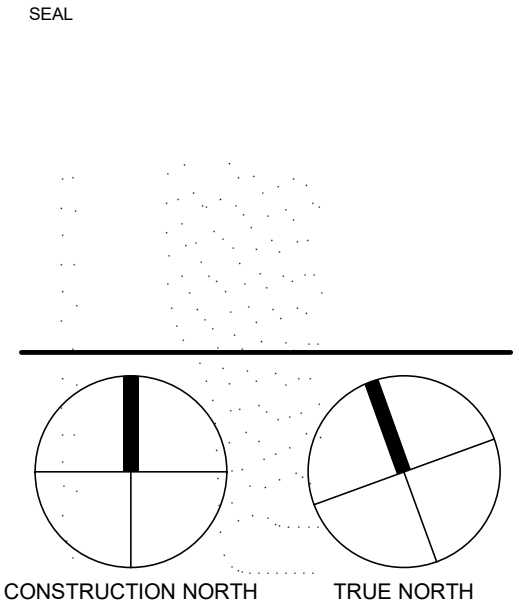

**Rymal Rd Assembly**

Rymal Rd, Hamilton, ON

SHEET NAME

**SHADOW STUDY III**

START DATE	OCTOBER 2021
DRAWN BY	MA
CHECKED BY	CC
SCALE	1 : 1500
PROJECT NO.	121002

DRAWING

**A.104**

C:\Users\mwoodcock\Documents\1\Revit Local Files\17.002 - Rymal Rd - Site - 2023.09.26 - mwoodcock\TBRG.rvt 2023-10-17 3:03:26 PM





NO.	ISSUED	DATE
	CLIENT REVIEW	2023-05-15
	CITY SUBMISSION	2023-10-18

DO NOT SCALE DRAWINGS. USE ONLY DRAWINGS MARKED "ISSUED FOR CONSTRUCTION". VERIFY CONFIGURATIONS AND DIMENSIONS ON SITE BEFORE BEGINNING WORK. NOTIFY ARCHITECT IMMEDIATELY OF ANY ERRORS, OMISSIONS OR DISCREPANCIES.

CHAMBERLAIN ARCHITECT SERVICES LIMITED AND CHAMBERLAIN CONSTRUCTION SERVICES LIMITED HAVE SIMILAR OWNERSHIP.

CHAMBERLAIN ARCHITECT SERVICES LIMITED HAS COPYRIGHT. CONSTRUCTING A SUBSTANTIALLY SIMILAR BUILDING WITHOUT PERMISSION MAY INFRINGE THE COPYRIGHT OWNERS RIGHTS. MAKING MINOR CHANGES TO PLANS DOES NOT NECESSARILY AVOID COPYRIGHT INFRINGEMENT. INNOCENT INFRINGEMENT IS NOT A DEFENSE TO COPYRIGHT INFRINGEMENT. ©

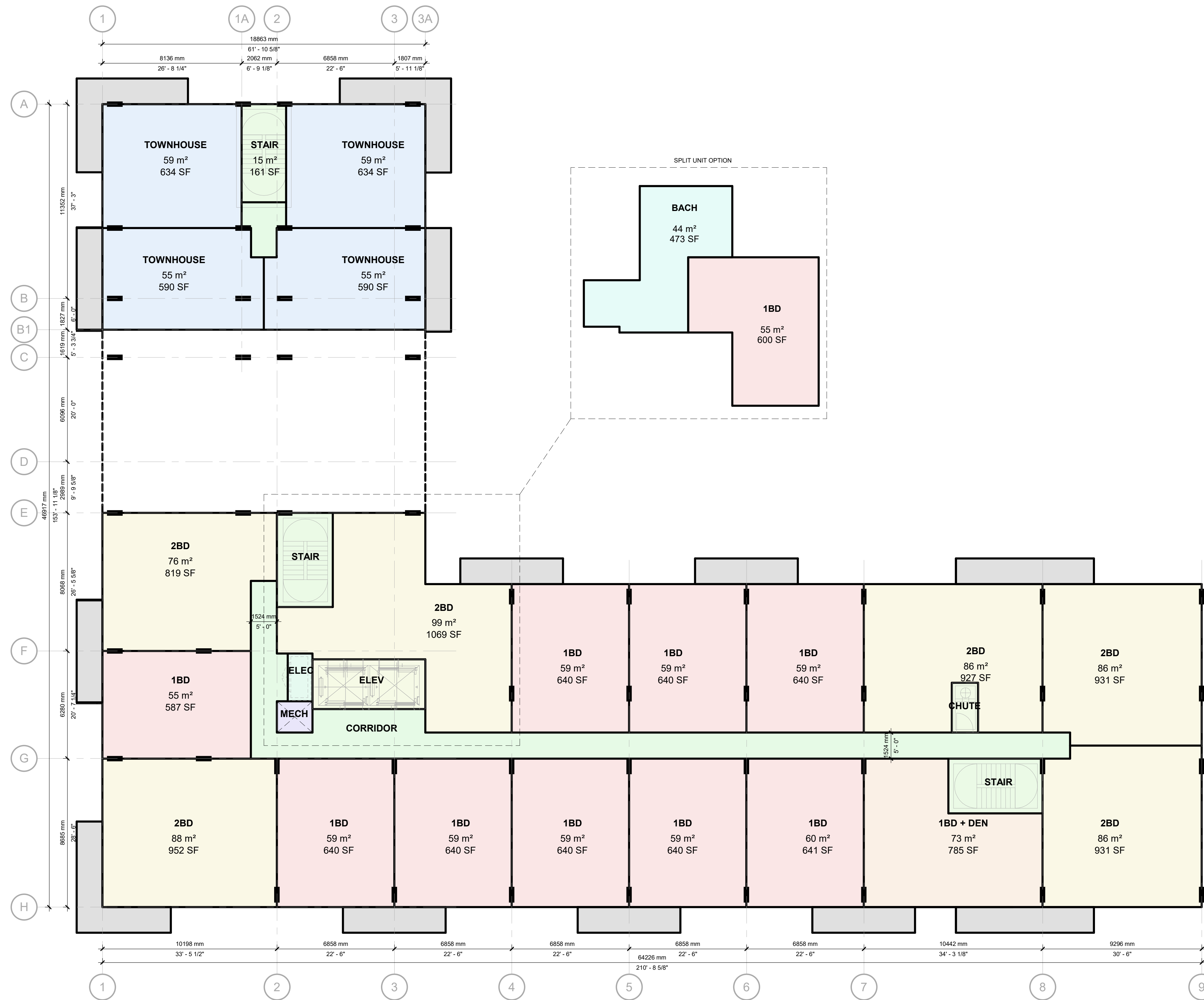

**RYMAL RD  
ASSEMBLY  
(BUILDINGS A & B)**

Rymal Rd., Hamilton, ON

SHEET NAME

**SECOND FLOOR  
PLAN**

START DATE	2021
DRAWN BY	HK
CHECKED BY	CMC
SCALE	1 : 125
PROJECT NO.	121002

DRAWING

**A.004**

C:\Users\mwoodcock\Documents\1\Revit Local Files\17.002 - Rymlal Rd - Building A and B - 2023.08.28 mwoodcock\7\BEG.rvt 2023-10-18 3:38:16 PM

NO.	ISSUED	DATE
	CITY SUBMISSION	2023-10-18

DO NOT SCALE DRAWINGS. USE ONLY DRAWINGS MARKED "ISSUED FOR CONSTRUCTION". VERIFY CONFIGURATIONS AND DIMENSIONS ON SITE BEFORE BEGINNING WORK. NOTIFY ARCHITECT IMMEDIATELY OF ANY ERRORS, OMISSIONS OR DISCREPANCIES.

CHAMBERLAIN ARCHITECT SERVICES LIMITED AND CHAMBERLAIN CONSTRUCTION SERVICES LIMITED HAVE SIMILAR OWNERSHIP.

CHAMBERLAIN ARCHITECT SERVICES LIMITED HAS COPYRIGHT. CONSTRUCTING A SUBSTANTIALLY SIMILAR BUILDING WITHOUT PERMISSION MAY INFRINGE THE COPYRIGHT OWNERS RIGHTS. MAKING MINOR CHANGES TO PLANS DOES NOT NECESSARILY AVOID COPYRIGHT INFRINGEMENT. INNOCENT INFRINGEMENT IS NOT A DEFENSE TO COPYRIGHT INFRINGEMENT. ©

SEAL

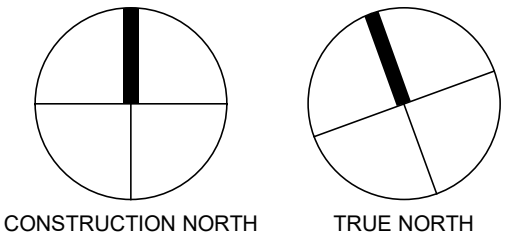

**RYMAL RD  
ASSEMBLY  
(BUILDINGS A & B)**

Rymal Rd., Hamilton, ON

SHEET NAME

**THIRD - FOURTH  
FLOOR PLAN**

START DATE	2021
DRAWN BY	HK
CHECKED BY	ME
SCALE	1 : 125
PROJECT NO.	121002

DRAWING

**A.005**



**1 LEVEL 3**  
A.005 1 : 125

C:\Users\mwoodcock\Documents\1\Revit Local Files\17.002 - Rymal Rd - Building A and B - 2023.09.28 - mwoodcock\71878.rvt 2023-10-18 3:38:17 PM

NO.	ISSUED	DATE
	CLIENT REVIEW	2023-05-15
	CITY SUBMISSION	2023-10-18

DO NOT SCALE DRAWINGS. USE ONLY DRAWINGS MARKED "ISSUED FOR CONSTRUCTION". VERIFY CONFIGURATIONS AND DIMENSIONS ON SITE BEFORE BEGINNING WORK. NOTIFY ARCHITECT IMMEDIATELY OF ANY ERRORS, OMISSIONS OR DISCREPANCIES.

CHAMBERLAIN ARCHITECT SERVICES LIMITED AND CHAMBERLAIN CONSTRUCTION SERVICES LIMITED HAVE SIMILAR OWNERSHIP.

CHAMBERLAIN ARCHITECT SERVICES LIMITED HAS COPYRIGHT. CONSTRUCTING A SUBSTANTIALLY SIMILAR BUILDING WITHOUT PERMISSION MAY INFRINGE THE COPYRIGHT OWNERS RIGHTS. MAKING KNOWN CHANGES TO PLANS DOES NOT NECESSARILY AVOID COPYRIGHT INFRINGEMENT. INNOCENT INFRINGEMENT IS NOT A DEFENSE TO COPYRIGHT INFRINGEMENT. ©

SEAL

**RYMAL RD  
ASSEMBLY  
(BUILDINGS A & B)**

Rymal Rd, Hamilton, ON

SHEET NAME

**FIFTH FLOOR  
PLAN**

START DATE 2021

DRAWN BY HK

CHECKED BY CMC

SCALE 1 : 125

PROJECT NO. 121002

DRAWING

**A.006**



C:\Users\mwoodcock\Documents\1\Revit Local Files\171002 - Rymal Rd - Building A and B - 2023.09.28 mwoodcock\7188.rvt 2023-10-18 3:38:18 PM





NO.	ISSUED	DATE
	CLIENT REVIEW	2023-05-15
	CITY SUBMISSION	2023-10-18

DO NOT SCALE DRAWINGS. USE ONLY DRAWINGS MARKED "ISSUED FOR CONSTRUCTION". VERIFY CONFIGURATIONS AND DIMENSIONS ON SITE BEFORE BEGINNING WORK. NOTIFY ARCHITECT IMMEDIATELY OF ANY ERRORS, OMISSIONS OR DISCREPANCIES.

CHAMBERLAIN ARCHITECT SERVICES LIMITED AND CHAMBERLAIN CONSTRUCTION SERVICES LIMITED HAVE SIMILAR OWNERSHIP.

CHAMBERLAIN ARCHITECT SERVICES LIMITED HAS COPYRIGHT. CONSTRUCTING A SUBSTANTIALLY SIMILAR BUILDING WITHOUT PERMISSION MAY INFRINGE THE COPYRIGHT OWNERS RIGHTS. MAKING KNOWN CHANGES TO PLANS DOES NOT NECESSARILY AVOID COPYRIGHT INFRINGEMENT. INNOCENT INFRINGEMENT IS NOT A DEFENSE TO COPYRIGHT INFRINGEMENT. ©

SEAL

**RYMAL RD  
ASSEMBLY  
(BUILDINGS A & B)**

Rymal Rd, Hamilton, ON

SHEET NAME

**EIGHTH FLOOR  
PLAN**

START DATE	2021
DRAWN BY	HK
CHECKED BY	CMC/JM
SCALE	1 : 125
PROJECT NO.	121002

DRAWING

**A.009**



C:\Users\mwoodcock\Documents\1\Revit Local Files\17.002 - Rymal Rd - Building A and B - 2023.08.28 mwoodcock\7\BRG.rvt 2023-10-18 3:38:18 PM

NO.	ISSUED	DATE
	CLIENT REVIEW	2023-05-15
	CITY SUBMISSION	2023-10-18

DO NOT SCALE DRAWINGS. USE ONLY DRAWINGS MARKED "ISSUED FOR CONSTRUCTION". VERIFY CONFIGURATIONS AND DIMENSIONS ON SITE BEFORE BEGINNING WORK. NOTIFY ARCHITECT IMMEDIATELY OF ANY ERRORS, OMISSIONS OR DISCREPANCIES.

CHAMBERLAIN ARCHITECT SERVICES LIMITED AND CHAMBERLAIN CONSTRUCTION SERVICES LIMITED HAVE SIMILAR OWNERSHIP.

CHAMBERLAIN ARCHITECT SERVICES LIMITED HAS COPYRIGHT. CONSTRUCTING A SUBSTANTIALLY SIMILAR BUILDING WITHOUT PERMISSION MAY INFRINGE THE COPYRIGHT OWNERS RIGHTS. MAKING MINOR CHANGES TO PLANS DOES NOT NECESSARILY AVOID COPYRIGHT INFRINGEMENT. INNOCENT INFRINGEMENT IS NOT A DEFENSE TO COPYRIGHT INFRINGEMENT. ©

SEAL

**RYMAL RD  
ASSEMBLY  
(BUILDINGS A & B)**

Rymal Rd., Hamilton, ON

SHEET NAME

**NINTH FLOOR  
PLAN**

START DATE	2021
DRAWN BY	HK
CHECKED BY	CMC/JM
SCALE	1 : 125
PROJECT NO.	121002

DRAWING

**A.010**



C:\Users\mwoodcock\Documents\1\Revit Local Files\17.002 - Rymal Rd - Building A and B - 2023.08.28 mwoodcock\7\BRG.rvt 2023-10-18 3:38:20 PM



NO.	ISSUED	DATE
	CITY SUBMISSION	2023-10-18

DO NOT SCALE DRAWINGS. USE ONLY DRAWINGS MARKED "ISSUED FOR CONSTRUCTION". VERIFY CONFIGURATIONS AND DIMENSIONS ON SITE BEFORE BEGINNING WORK. NOTIFY ARCHITECT IMMEDIATELY OF ANY ERRORS, OMISSIONS OR DISCREPANCIES.

CHAMBERLAIN ARCHITECT SERVICES LIMITED AND CHAMBERLAIN CONSTRUCTION SERVICES LIMITED HAVE SIMILAR OWNERSHIP.

CHAMBERLAIN ARCHITECT SERVICES LIMITED HAS COPYRIGHT. CONSTRUCTING A SUBSTANTIALLY SIMILAR BUILDING WITHOUT PERMISSION MAY INFRINGE THE COPYRIGHT OWNERS RIGHTS. MAKING MINOR CHANGES TO PLANS DOES NOT NECESSARILY AVOID COPYRIGHT INFRINGEMENT. INNOCENT INFRINGEMENT IS NOT A DEFENSE TO COPYRIGHT INFRINGEMENT. ©

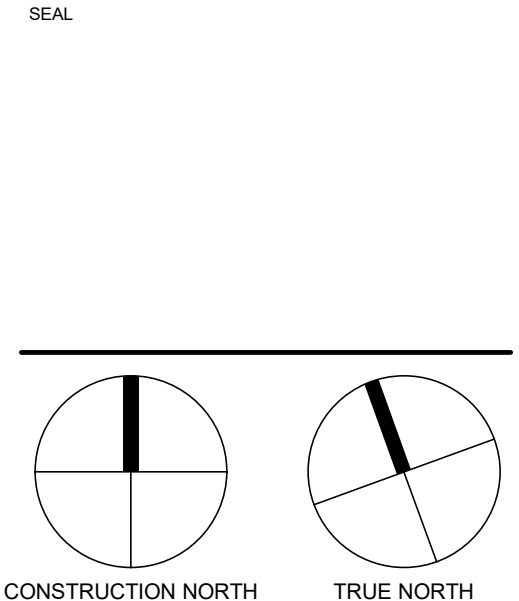

**RYMAL RD  
ASSEMBLY  
(BUILDINGS A & B)**

Rymal Rd., Hamilton, ON

SHEET NAME

**TENTH FLOOR  
PLAN**

START DATE	2021
DRAWN BY	HK
CHECKED BY	CMC/JM
SCALE	1 : 125
PROJECT NO.	121002

DRAWING

**A.011**



C:\Users\mwoodcock\Documents\1\Revit Local Files\17.002 - Ryml Rd - Building A and B - 2023.09.28 mwoodcock\7\BRG.rvt 2023-10-18 9:38:21 PM

NO.	ISSUED CITY SUBMISSION	DATE 2023-10-18

DO NOT SCALE DRAWINGS. USE ONLY DRAWINGS MARKED "ISSUED FOR CONSTRUCTION". VERIFY CONFIGURATIONS AND DIMENSIONS ON SITE BEFORE BEGINNING WORK. NOTIFY ARCHITECT IMMEDIATELY OF ANY ERRORS, OMISSIONS OR DISCREPANCIES.

CHAMBERLAIN ARCHITECT SERVICES LIMITED AND CHAMBERLAIN CONSTRUCTION SERVICES LIMITED HAVE SIMILAR OWNERSHIP.

CHAMBERLAIN ARCHITECT SERVICES LIMITED HAS COPYRIGHT. CONSTRUCTING A SUBSTANTIALLY SIMILAR BUILDING WITHOUT PERMISSION MAY INFRINGE THE COPYRIGHT OWNERS RIGHTS. MAKING MINOR CHANGES TO PLANS DOES NOT NECESSARILY AVOID COPYRIGHT INFRINGEMENT. INNOCENT INFRINGEMENT IS NOT A DEFENSE TO COPYRIGHT INFRINGEMENT. ©

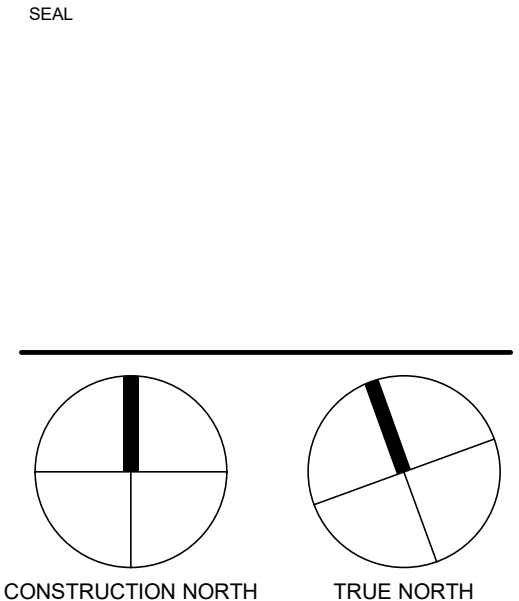

**RYMAL RD  
ASSEMBLY  
(BUILDINGS A & B)**

Rymal Rd., Hamilton, ON

SHEET NAME

**11TH- 12TH FLOOR  
PLAN**

START DATE	2021
DRAWN BY	HK
CHECKED BY	CMC/JM
SCALE	1 : 125
PROJECT NO.	121002

DRAWING

NO.	ISSUED CITY SUBMISSION	DATE
		2023-10-18

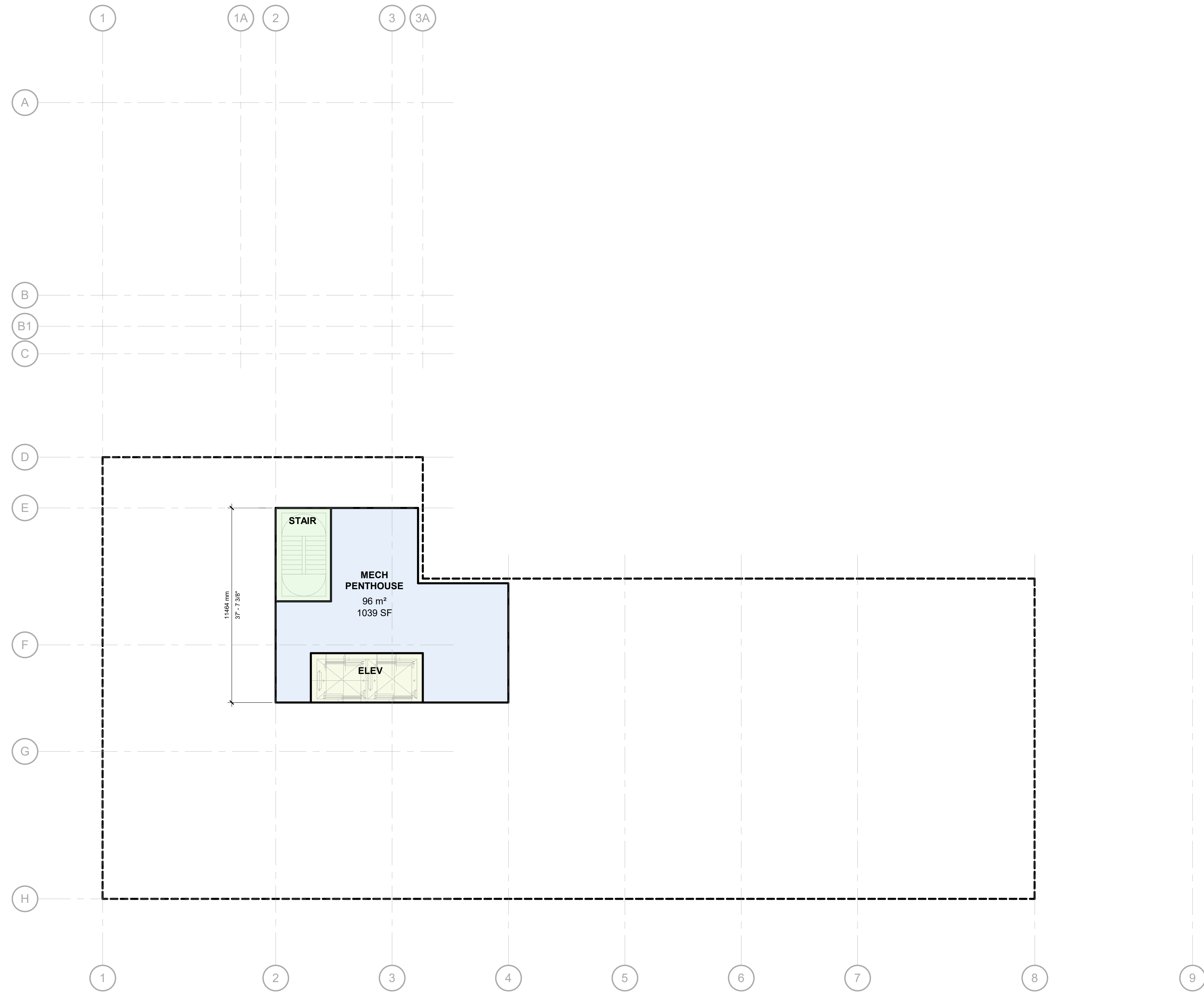

DO NOT SCALE DRAWINGS. USE ONLY DRAWINGS MARKED "ISSUED FOR CONSTRUCTION". VERIFY CONFIGURATIONS AND DIMENSIONS ON SITE BEFORE BEGINNING WORK. NOTIFY ARCHITECT IMMEDIATELY OF ANY ERRORS, OMISSIONS OR DISCREPANCIES.

CHAMBERLAIN ARCHITECT SERVICES LIMITED AND CHAMBERLAIN CONSTRUCTION SERVICES LIMITED HAVE SIMILAR OWNERSHIP.

CHAMBERLAIN ARCHITECT SERVICES LIMITED HAS COPYRIGHT. CONSTRUCTING A SUBSTANTIALLY SIMILAR BUILDING WITHOUT PERMISSION MAY INFRINGE THE COPYRIGHT OWNERS RIGHTS. MAKING MINOR CHANGES TO PLANS DOES NOT NECESSARILY AVOID COPYRIGHT INFRINGEMENT. INNOCENT INFRINGEMENT IS NOT A DEFENSE TO COPYRIGHT INFRINGEMENT. ©

SEAL

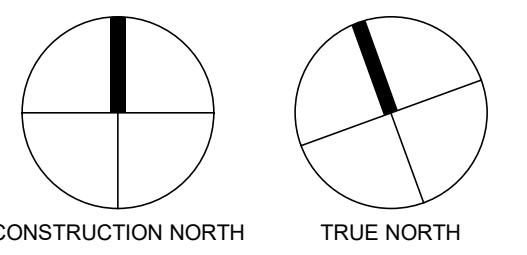

**RYMAL RD  
ASSEMBLY  
(BUILDINGS A & B)**

Rymal Rd., Hamilton, ON

SHEET NAME

**ROOF PLAN**

START DATE	2021
DRAWN BY	HK
CHECKED BY	CMC/JM
SCALE	1 : 125
PROJECT NO.	121002

DRAWING

**A.013**

NO.	ISSUED	DATE
	CLIENT REVIEW	05.15.2023
	CITY SUBMISSION	10.18.2023

DO NOT SCALE DRAWINGS. USE ONLY DRAWINGS MARKED "ISSUED FOR CONSTRUCTION". VERIFY CONFIGURATIONS AND DIMENSIONS ON SITE BEFORE BEGINNING WORK. NOTIFY ARCHITECT IMMEDIATELY OF ANY ERRORS, OMISSIONS OR DISCREPANCIES.

CHAMBERLAIN ARCHITECT SERVICES LIMITED AND CHAMBERLAIN CONSTRUCTION SERVICES LIMITED HAVE SIMILAR OWNERSHIP.

CHAMBERLAIN ARCHITECT SERVICES LIMITED HAS COPYRIGHT. CONSTRUCTING A SUBSTANTIALLY SIMILAR BUILDING WITHOUT PERMISSION MAY INFRINGE THE COPYRIGHT OWNERS RIGHTS. MAKING MINOR CHANGES TO PLANS DOES NOT NECESSARILY AVOID COPYRIGHT INFRINGEMENT. INNOCENT INFRINGEMENT IS NOT A DEFENSE TO COPYRIGHT INFRINGEMENT. ©

SEAL

**RYMAL RD  
ASSEMBLY  
(BUILDINGS C & D)**

Rymal Rd, Hamilton, ON

SHEET NAME

**GROUND FLOOR  
PLAN**

START DATE 2021

DRAWN BY HK

CHECKED BY CMC

SCALE 1 : 125

PROJECT NO. 121002

DRAWING

**A.003**



C:\Users\mwoodoc\Documents\1\Revit Local Files\121002 - Rymlal Rd - Building C and D - 2023.09.28 - mwoodoc\2788.rvt

NO.	ISSUED	DATE
	CLIENT REVIEW	05.15.2023
	CITY SUBMISSION	10.18.2023

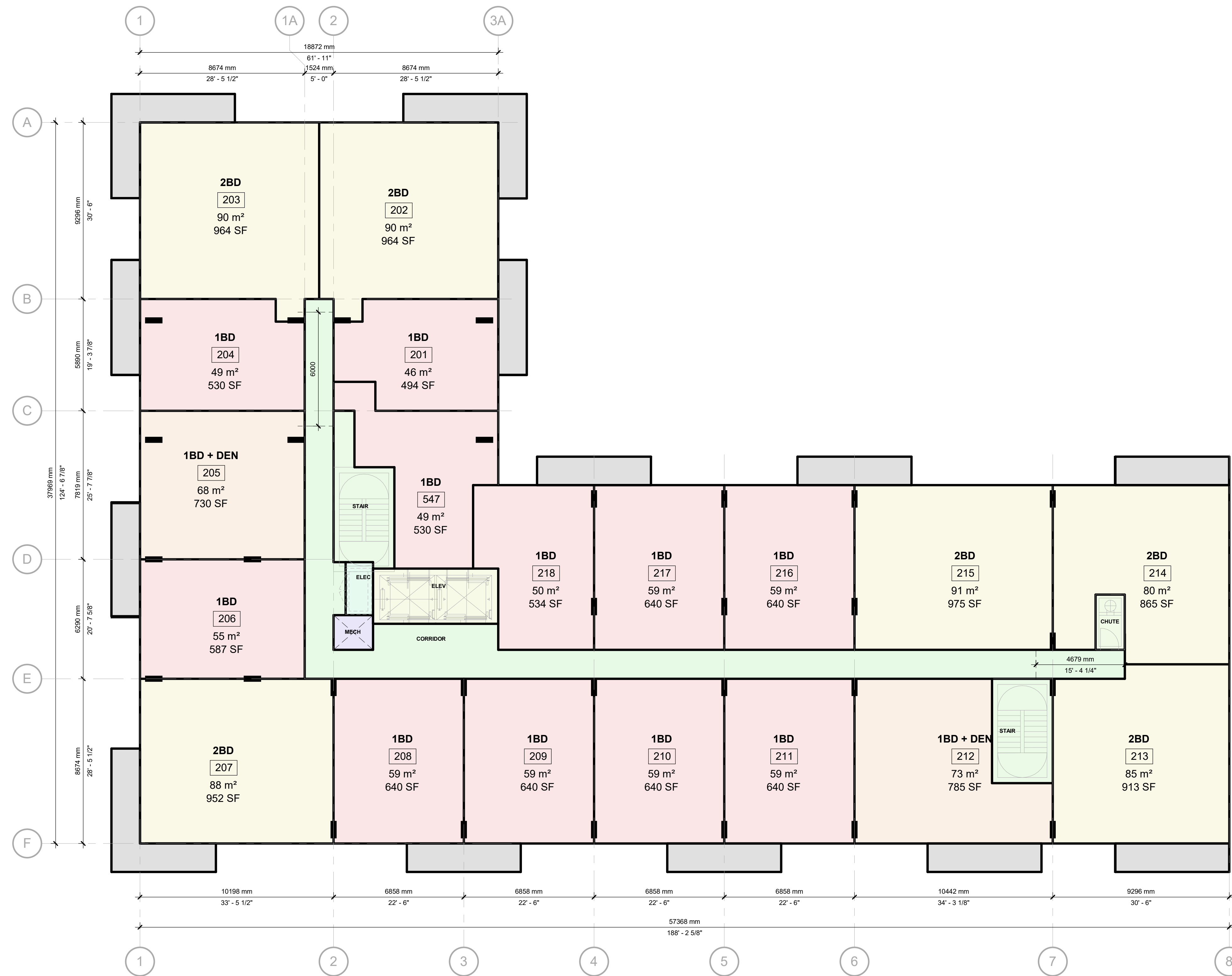

DO NOT SCALE DRAWINGS. USE ONLY DRAWINGS MARKED "ISSUED FOR CONSTRUCTION". VERIFY CONFIGURATIONS AND DIMENSIONS ON SITE BEFORE BEGINNING WORK. NOTIFY ARCHITECT IMMEDIATELY OF ANY ERRORS, OMISSIONS OR DISCREPANCIES.

CHAMBERLAIN ARCHITECT SERVICES LIMITED AND CHAMBERLAIN CONSTRUCTION SERVICES LIMITED HAVE SIMILAR OWNERSHIP.

CHAMBERLAIN ARCHITECT SERVICES LIMITED HAS COPYRIGHT. CONSTRUCTING A SUBSTANTIALLY SIMILAR BUILDING WITHOUT PERMISSION MAY INFRINGE THE COPYRIGHT OWNERS RIGHTS. MAKING MINOR CHANGES TO PLANS DOES NOT NECESSARILY AVOID COPYRIGHT INFRINGEMENT. INNOCENT INFRINGEMENT IS NOT A DEFENSE TO COPYRIGHT INFRINGEMENT. ©

SEAL

**RYMAL RD  
ASSEMBLY  
(BUILDINGS C & D)**

Rymal Rd, Hamilton, ON

SHEET NAME

**SECOND FLOOR  
PLAN**

START DATE	2021
DRAWN BY	HK
CHECKED BY	CMC
SCALE	1 : 125
PROJECT NO.	121002

DRAWING

**A.004**

NO.	ISSUED	DATE
	CLIENT REVIEW	05.15.2023
	CITY SUBMISSION	10.18.2023

DO NOT SCALE DRAWINGS. USE ONLY DRAWINGS MARKED "ISSUED FOR CONSTRUCTION". VERIFY CONFIGURATIONS AND DIMENSIONS ON SITE BEFORE BEGINNING WORK. NOTIFY ARCHITECT IMMEDIATELY OF ANY ERRORS, OMISSIONS OR DISCREPANCIES.

CHAMBERLAIN ARCHITECT SERVICES LIMITED AND CHAMBERLAIN CONSTRUCTION SERVICES LIMITED HAVE SIMILAR OWNERSHIP.

CHAMBERLAIN ARCHITECT SERVICES LIMITED HAS COPYRIGHT. CONSTRUCTING A SUBSTANTIALLY SIMILAR BUILDING WITHOUT PERMISSION MAY INFRINGE THE COPYRIGHT OWNERS RIGHTS. MAKING MINOR CHANGES TO PLANS DOES NOT NECESSARILY AVOID COPYRIGHT INFRINGEMENT. INNOCENT INFRINGEMENT IS NOT A DEFENSE TO COPYRIGHT INFRINGEMENT. ©

SEAL

**RYMAL RD  
ASSEMBLY  
(BUILDINGS C & D)**

Rymal Rd, Hamilton, ON

SHEET NAME

**THIRD - FOURTH  
FLOOR PLAN**

START DATE	2021
DRAWN BY	HK
CHECKED BY	CMC
SCALE	1 : 125
PROJECT NO.	121002

DRAWING

**A.005**



NO.	ISSUED	DATE
	CLIENT REVIEW	05.15.2023
	CITY SUBMISSION	10.18.2023



DO NOT SCALE DRAWINGS. USE ONLY DRAWINGS MARKED "ISSUED FOR CONSTRUCTION". VERIFY CONFIGURATIONS AND DIMENSIONS ON SITE BEFORE BEGINNING WORK. NOTIFY ARCHITECT IMMEDIATELY OF ANY ERRORS, OMISSIONS OR DISCREPANCIES.

CHAMBERLAIN ARCHITECT SERVICES LIMITED AND CHAMBERLAIN CONSTRUCTION SERVICES LIMITED HAVE SIMILAR OWNERSHIP.

CHAMBERLAIN ARCHITECT SERVICES LIMITED HAS COPYRIGHT. CONSTRUCTING A SUBSTANTIALLY SIMILAR BUILDING WITHOUT PERMISSION MAY INFRINGE THE COPYRIGHT OWNERS RIGHTS. MAKING MINOR CHANGES TO PLANS DOES NOT NECESSARILY AVOID COPYRIGHT INFRINGEMENT. INNOCENT INFRINGEMENT IS NOT A DEFENSE TO COPYRIGHT INFRINGEMENT. ©

SEAL

**RYMAL RD  
ASSEMBLY  
(BUILDINGS C & D)**

Rymal Rd, Hamilton, ON

SHEET NAME

**FIFTH FLOOR  
PLAN**

START DATE	2021
DRAWN BY	HK
CHECKED BY	CMC
SCALE	1 : 125
PROJECT NO.	121002

DRAWING

**A.006**

C:\Users\mwoodoc\Documents\1\Revit Local Files\17002 - Rymal Rd - Building C and D - 2023.09.28 - mwoodoc\27883.rvt 2023-10-16 9:58:17 PM

NO.	ISSUED	DATE
	CLIENT REVIEW	05.15.2023
	CITY SUBMISSION	10.18.2023

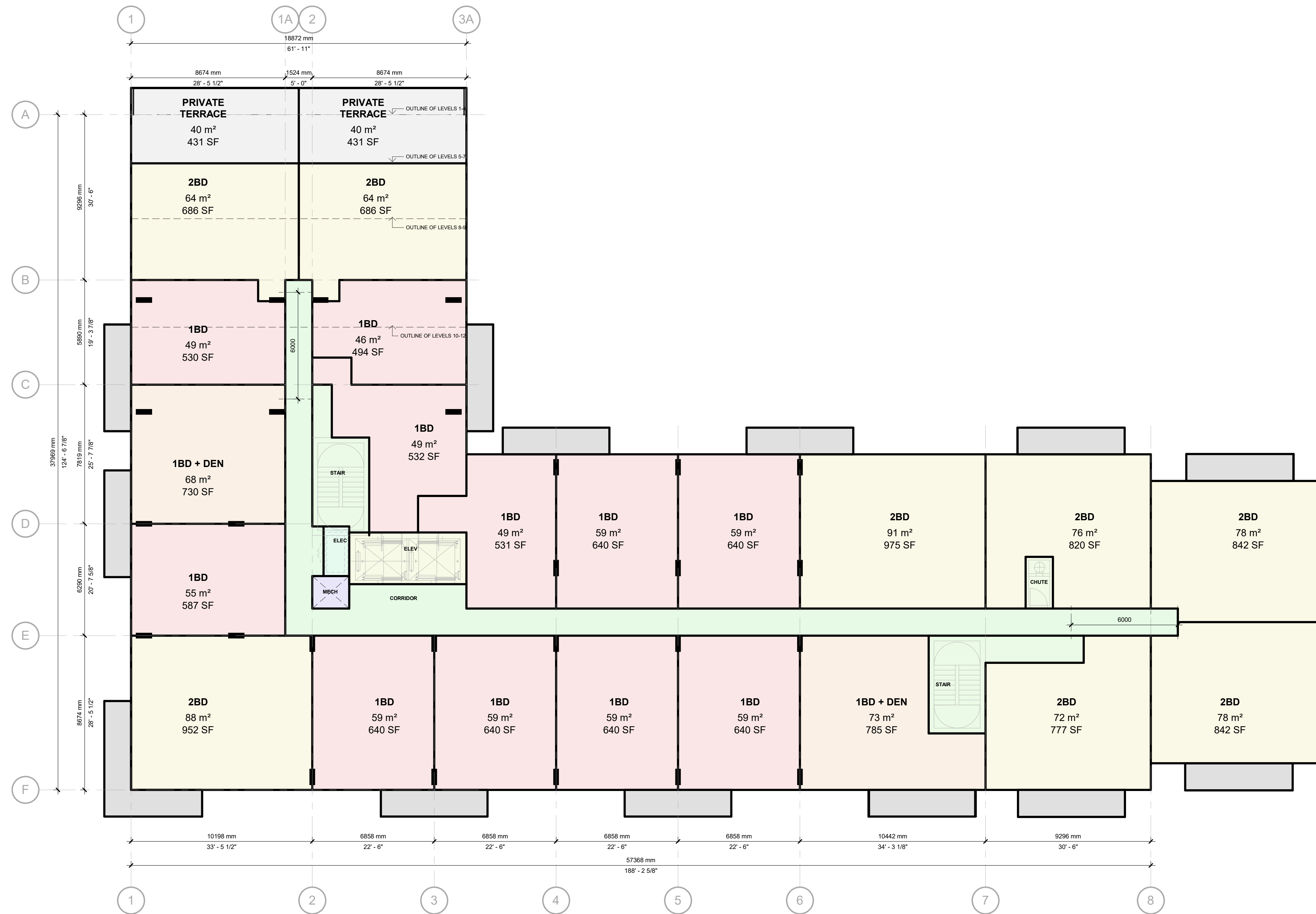

DO NOT SCALE DRAWINGS. USE ONLY DRAWINGS MARKED "ISSUED FOR CONSTRUCTION". VERIFY CONFIGURATIONS AND DIMENSIONS ON SITE BEFORE BEGINNING WORK. NOTIFY ARCHITECT IMMEDIATELY OF ANY ERRORS, OMISSIONS OR DISCREPANCIES.

CHAMBERLAIN ARCHITECT SERVICES LIMITED AND CHAMBERLAIN CONSTRUCTION SERVICES LIMITED HAVE SIMILAR OWNERSHIP.

CHAMBERLAIN ARCHITECT SERVICES LIMITED HAS COPYRIGHT. CONSTRUCTING A SUBSTANTIALLY SIMILAR BUILDING WITHOUT PERMISSION MAY INFRINGE THE COPYRIGHT OWNERS RIGHTS. MAKING MINOR CHANGES TO PLANS DOES NOT NECESSARILY AVOID COPYRIGHT INFRINGEMENT. INNOCENT INFRINGEMENT IS NOT A DEFENSE TO COPYRIGHT INFRINGEMENT. ©

SEAL

**RYMAL RD  
ASSEMBLY  
(BUILDINGS C & D)**

Rymal Rd, Hamilton, ON

SHEET NAME

**SIXTH FLOOR  
PLAN**

START DATE	2021
DRAWN BY	HK
CHECKED BY	CMC
SCALE	1 : 125
PROJECT NO.	121002

DRAWING

**A.007**



NO.	ISSUED	DATE
	CLIENT REVIEW	05.15.2023
	CITY SUBMISSION	10.18.2023

DO NOT SCALE DRAWINGS. USE ONLY DRAWINGS MARKED "ISSUED FOR CONSTRUCTION". VERIFY CONFIGURATIONS AND DIMENSIONS ON SITE BEFORE BEGINNING WORK. NOTIFY ARCHITECT IMMEDIATELY OF ANY ERRORS, OMISSIONS OR DISCREPANCIES.

CHAMBERLAIN ARCHITECT SERVICES LIMITED AND CHAMBERLAIN CONSTRUCTION SERVICES LIMITED HAVE SIMILAR OWNERSHIP.

CHAMBERLAIN ARCHITECT SERVICES LIMITED HAS COPYRIGHT. CONSTRUCTING A SUBSTANTIALLY SIMILAR BUILDING WITHOUT PERMISSION MAY INFRINGE THE COPYRIGHT OWNERS RIGHTS. MAKING MINOR CHANGES TO PLANS DOES NOT NECESSARILY AVOID COPYRIGHT INFRINGEMENT. INNOCENT INFRINGEMENT IS NOT A DEFENSE TO COPYRIGHT INFRINGEMENT. ©

SEAL



**RYMAL RD ASSEMBLY  
(BUILDINGS C & D)**

Rymal Rd, Hamilton, ON

SHEET NAME  
**SEVENTH FLOOR PLAN**

START DATE	2021
DRAWN BY	HK
CHECKED BY	CMC
SCALE	1 : 125
PROJECT NO.	121002

DRAWING  
**A.008**

C:\Users\mwoodcock\Documents\1\Revit Local Files\17002 - Rymlal Rd - Building C and D - 2023.09.28 - mwoodcock\7\FBRC.rvt

NO.	ISSUED	DATE
	CLIENT REVIEW	05.15.2023
	CITY SUBMISSION	10.18.2023



DO NOT SCALE DRAWINGS. USE ONLY DRAWINGS MARKED "ISSUED FOR CONSTRUCTION". VERIFY CONFIGURATIONS AND DIMENSIONS ON SITE BEFORE BEGINNING WORK. NOTIFY ARCHITECT IMMEDIATELY OF ANY ERRORS, OMISSIONS OR DISCREPANCIES.

CHAMBERLAIN ARCHITECT SERVICES LIMITED AND CHAMBERLAIN CONSTRUCTION SERVICES LIMITED HAVE SIMILAR OWNERSHIP.

CHAMBERLAIN ARCHITECT SERVICES LIMITED HAS COPYRIGHT. CONSTRUCTING A SUBSTANTIALLY SIMILAR BUILDING WITHOUT PERMISSION MAY INFRINGE THE COPYRIGHT OWNERS RIGHTS. MAKING KNOWN CHANGES TO PLANS DOES NOT NECESSARILY AVOID COPYRIGHT INFRINGEMENT. INNOCENT INFRINGEMENT IS NOT A DEFENSE TO COPYRIGHT INFRINGEMENT. ©

SEAL

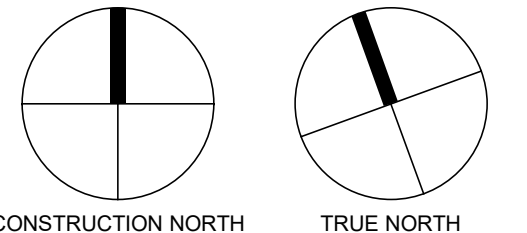

**RYMAL RD ASSEMBLY (BUILDINGS C & D)**

Rymal Rd, Hamilton, ON

SHEET NAME

**EIGHTH - NINTH FLOOR PLAN**

START DATE	2021
DRAWN BY	HK
CHECKED BY	CMC/JM
SCALE	1 : 125
PROJECT NO.	121002

DRAWING

**A.009**

C:\Users\mwoodcock\Documents\1\Revit Local Files\17002 - Rymal Rd - Building C and D - 2023.09.28 - mwoodcock\7183.rvt

NO.	ISSUED	DATE
	CLIENT REVIEW	05.15.2023
	CITY SUBMISSION	10.18.2023

DO NOT SCALE DRAWINGS. USE ONLY DRAWINGS MARKED "ISSUED FOR CONSTRUCTION". VERIFY CONFIGURATIONS AND DIMENSIONS ON SITE BEFORE BEGINNING WORK. NOTIFY ARCHITECT IMMEDIATELY OF ANY ERRORS, OMISSIONS OR DISCREPANCIES.

CHAMBERLAIN ARCHITECT SERVICES LIMITED AND CHAMBERLAIN CONSTRUCTION SERVICES LIMITED HAVE SIMILAR OWNERSHIP.

CHAMBERLAIN ARCHITECT SERVICES LIMITED HAS COPYRIGHT. CONSTRUCTING A SUBSTANTIALLY SIMILAR BUILDING WITHOUT PERMISSION MAY INFRINGE THE COPYRIGHT OWNERS RIGHTS. MAKING MINOR CHANGES TO PLANS DOES NOT NECESSARILY AVOID COPYRIGHT INFRINGEMENT. INNOCENT INFRINGEMENT IS NOT A DEFENSE TO COPYRIGHT INFRINGEMENT. ©

SEAL

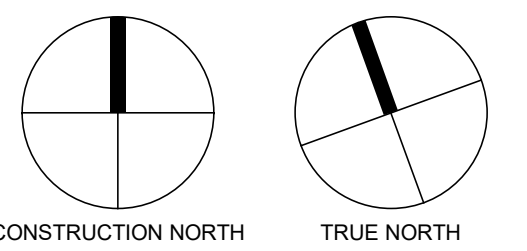

**RYMAL RD ASSEMBLY  
(BUILDINGS C & D)**

Rymal Rd, Hamilton, ON

SHEET NAME

**TENTH FLOOR PLAN**

START DATE	2021
DRAWN BY	HK
CHECKED BY	CMC/JM
SCALE	1 : 125
PROJECT NO.	121002

DRAWING

**A.011**



C:\Users\mwoodcock\Documents\1\Revit Local Files\17002 - Rymlal Rd - Building C and D - 2023.09.28 - mwoodcock\7\FLOOR.vrt

NO.	ISSUED	DATE
	CLIENT REVIEW	05.15.2023
	CITY SUBMISSION	10.18.2023

DO NOT SCALE DRAWINGS. USE ONLY DRAWINGS MARKED "ISSUED FOR CONSTRUCTION". VERIFY CONFIGURATIONS AND DIMENSIONS ON SITE BEFORE BEGINNING WORK. NOTIFY ARCHITECT IMMEDIATELY OF ANY ERRORS, OMISSIONS OR DISCREPANCIES.

CHAMBERLAIN ARCHITECT SERVICES LIMITED AND CHAMBERLAIN CONSTRUCTION SERVICES LIMITED HAVE SIMILAR OWNERSHIP.

CHAMBERLAIN ARCHITECT SERVICES LIMITED HAS COPYRIGHT. CONSTRUCTING A SUBSTANTIALLY SIMILAR BUILDING WITHOUT PERMISSION MAY INFRINGE THE COPYRIGHT OWNERS RIGHTS. MAKING MINOR CHANGES TO PLANS DOES NOT NECESSARILY AVOID COPYRIGHT INFRINGEMENT. INNOCENT INFRINGEMENT IS NOT A DEFENSE TO COPYRIGHT INFRINGEMENT. ©

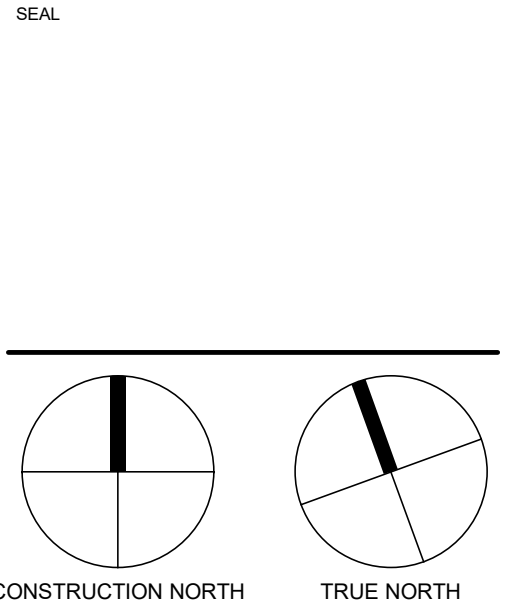

**RYMAL RD ASSEMBLY (BUILDINGS C & D)**

Rymal Rd, Hamilton, ON

SHEET NAME

**11TH-12TH FLOOR PLAN**

START DATE	2021
DRAWN BY	HK
CHECKED BY	CMC/JM
SCALE	1 : 125
PROJECT NO.	121002

DRAWING

**A.012**

C:\Users\mwoodcock\Documents\11\Revit Local Files\17002 - Ryml Rd - Building C and D - 2023.09.28 - mwoodcock\7183.rvt 2023-10-16 9:59:20 PM

NO.	ISSUED	DATE
	CITY SUBMISSION	10.18.2023

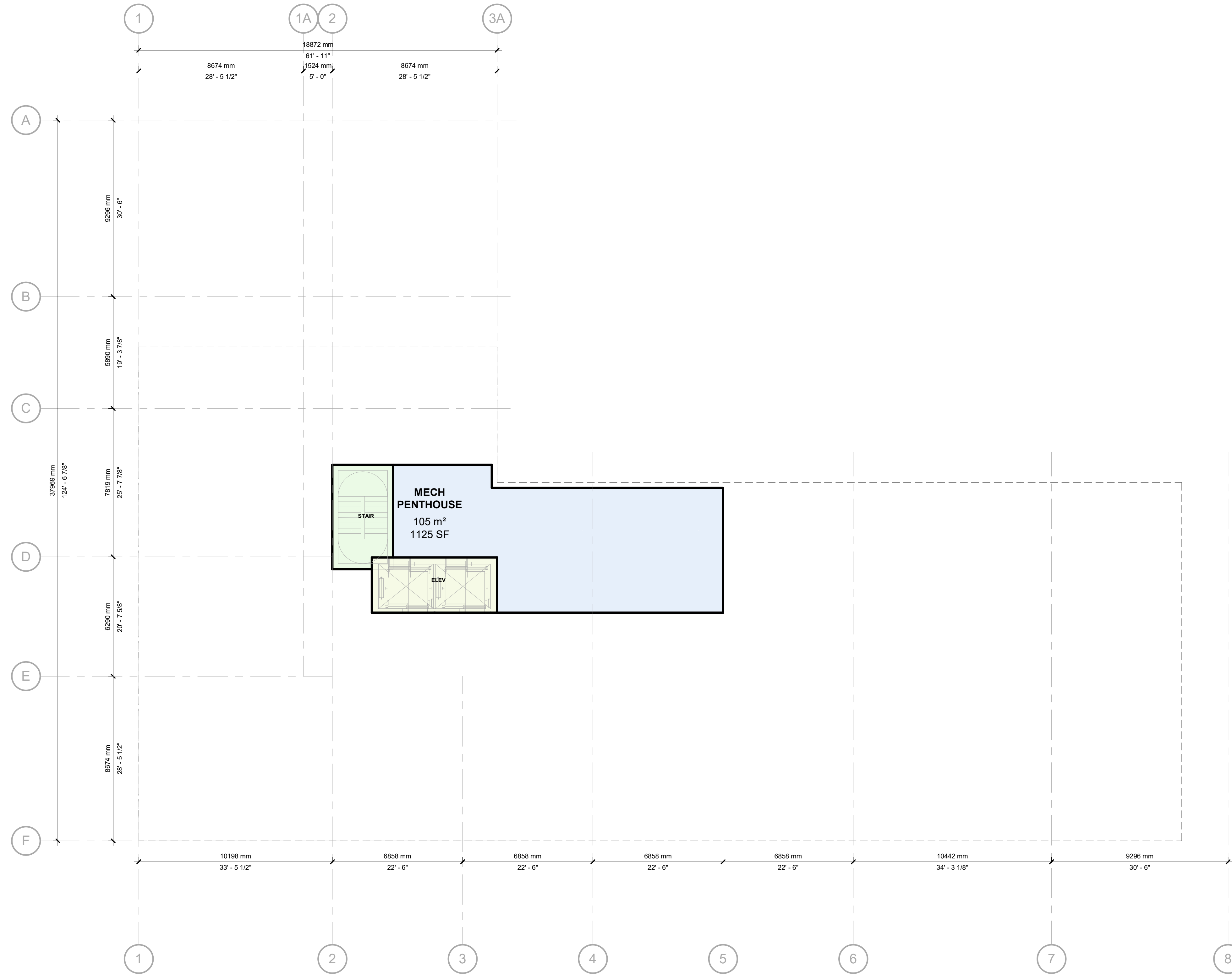

DO NOT SCALE DRAWINGS. USE ONLY DRAWINGS MARKED "ISSUED FOR CONSTRUCTION". VERIFY CONFIGURATIONS AND DIMENSIONS ON SITE BEFORE BEGINNING WORK. NOTIFY ARCHITECT IMMEDIATELY OF ANY ERRORS, OMISSIONS OR DISCREPANCIES.

CHAMBERLAIN ARCHITECT SERVICES LIMITED AND CHAMBERLAIN CONSTRUCTION SERVICES LIMITED HAVE SIMILAR OWNERSHIP.

CHAMBERLAIN ARCHITECT SERVICES LIMITED HAS COPYRIGHT. CONSTRUCTING A SUBSTANTIALLY SIMILAR BUILDING WITHOUT PERMISSION MAY INFRINGE THE COPYRIGHT OWNERS RIGHTS. MAKING MINOR CHANGES TO PLANS DOES NOT NECESSARILY AVOID COPYRIGHT INFRINGEMENT. INNOCENT INFRINGEMENT IS NOT A DEFENSE TO COPYRIGHT INFRINGEMENT. ©

SEAL

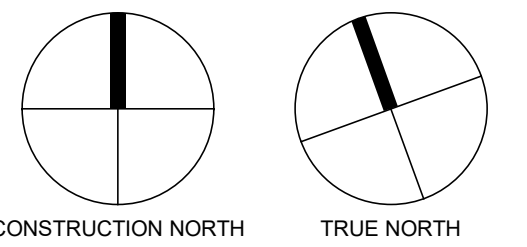

**RYMAL RD  
ASSEMBLY  
(BUILDINGS C & D)**

Rymal Rd, Hamilton, ON

SHEET NAME

**ROOF PLAN**

START DATE	2021
DRAWN BY	HK
CHECKED BY	CMC/JM
SCALE	1 : 125
PROJECT NO.	121002

DRAWING

NO.	ISSUED	DATE
	NEIGHBOURHOOD MEETING	06.07.2023
	CITY SUBMISSION	10.18.2023

DO NOT SCALE DRAWINGS. USE ONLY DRAWINGS MARKED "ISSUED FOR CONSTRUCTION". VERIFY CONFIGURATIONS AND DIMENSIONS ON SITE BEFORE BEGINNING WORK. NOTIFY ARCHITECT IMMEDIATELY OF ANY ERRORS, OMISSIONS OR DISCREPANCIES.

CHAMBERLAIN ARCHITECT SERVICES LIMITED AND CHAMBERLAIN CONSTRUCTION SERVICES LIMITED HAVE SIMILAR OWNERSHIP.

CHAMBERLAIN ARCHITECT SERVICES LIMITED HAS COPYRIGHT. CONSTRUCTING A SUBSTANTIALLY SIMILAR BUILDING WITHOUT PERMISSION MAY INFRINGE THE COPYRIGHT OWNERS RIGHTS. MAKING MINOR CHANGES TO PLANS DOES NOT NECESSARILY AVOID COPYRIGHT INFRINGEMENT. INNOCENT INFRINGEMENT IS NOT A DEFENSE TO COPYRIGHT INFRINGEMENT. ©

SEAL

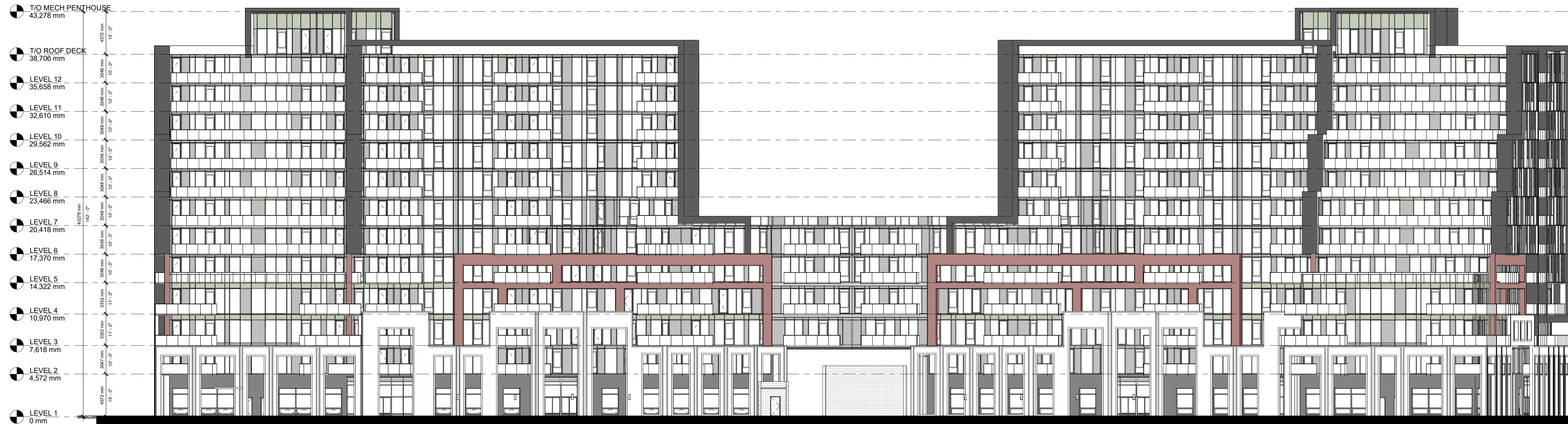

**2 BUILDINGS A&B - NORTH ELEVATION**  
A.301 1 : 225

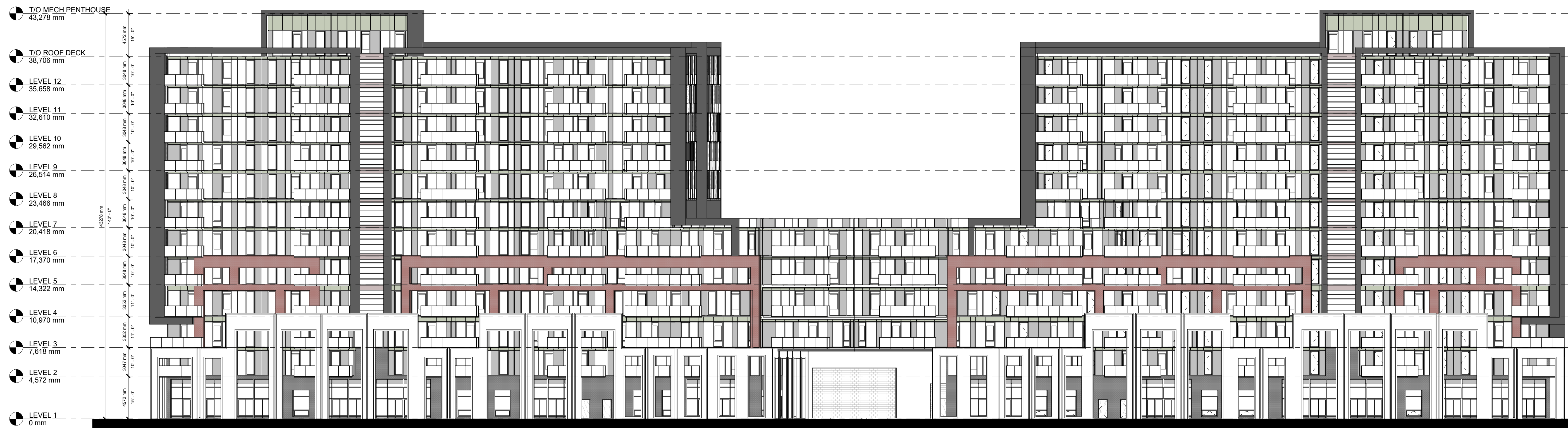

**1 BUILDINGS A&B - SOUTH ELEVATION**  
A.301 1 : 225

Rymal Rd Assembly

Rymal Rd, Hamilton, ON

SHEET NAME

**A&B ELEVATIONS I**

START DATE **OCTOBER 2021**

DRAWN BY **HK**

CHECKED BY **CC**

SCALE **1 : 225**

PROJECT NO. **121002**

DRAWING

**A.301**

C:\Users\mwoodcock\Documents\1\Revit Local Files\17.002 - Rymal Rd - Site - 2023.09.28 - mwoodcock\TRBG.rvt 2023-10-17 3:03:38 PM

NO.	ISSUED	DATE
	NEIGHBOURHOOD MEETING	06.07.2023
	CITY SUBMISSION	10.18.2023

DO NOT SCALE DRAWINGS. USE ONLY DRAWINGS MARKED "ISSUED FOR CONSTRUCTION". VERIFY CONFIGURATIONS AND DIMENSIONS ON SITE BEFORE BEGINNING WORK. NOTIFY ARCHITECT IMMEDIATELY OF ANY ERRORS, OMISSIONS OR DISCREPANCIES.

CHAMBERLAIN ARCHITECT SERVICES LIMITED AND CHAMBERLAIN CONSTRUCTION SERVICES LIMITED HAVE SIMILAR OWNERSHIP.

CHAMBERLAIN ARCHITECT SERVICES LIMITED HAS COPYRIGHT. CONSTRUCTING A SUBSTANTIALLY SIMILAR BUILDING WITHOUT PERMISSION MAY INFRINGE THE COPYRIGHT OWNERS RIGHTS. MAKING MINOR CHANGES TO PLANS DOES NOT NECESSARILY AVOID COPYRIGHT INFRINGEMENT. INNOCENT INFRINGEMENT IS NOT A DEFENSE TO COPYRIGHT INFRINGEMENT. ©

SEAL

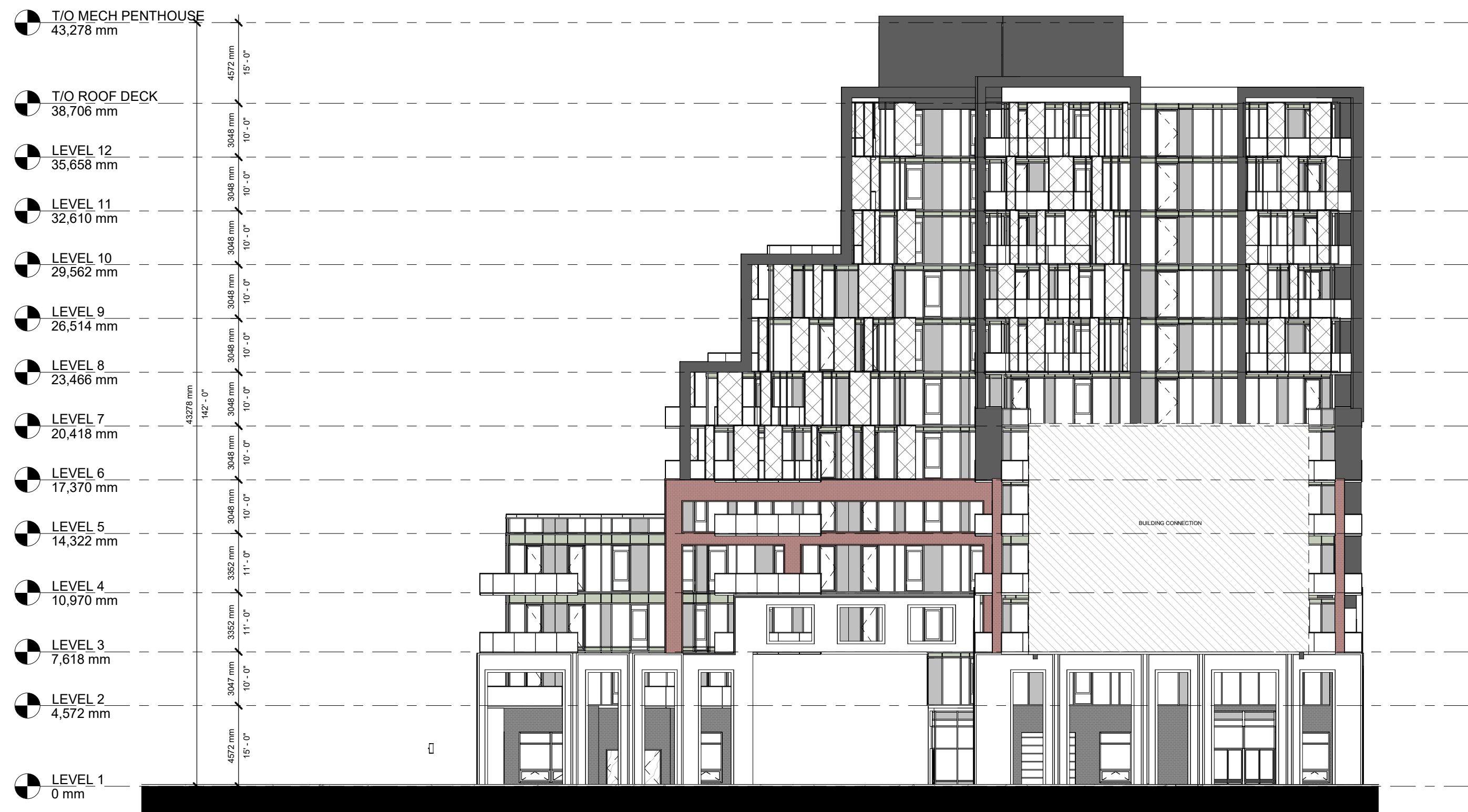

**4 BUILDING B - WEST ELEVATION**  
A.302 1: 225



**2 BUILDING B - EAST ELEVATION**  
A.302 1: 225



**3 BUILDING A - EAST ELEVATION**  
A.302 1: 225



**1 BUILDING A - WEST ELEVATION**  
A.302 1: 225

Rymal Rd Assembly

Rymal Rd, Hamilton, ON

SHEET NAME

**A&B ELEVATIONS II**

START DATE **OCTOBER 2021**

DRAWN BY **HK**

CHECKED BY **CC**

SCALE **1 : 225**

PROJECT NO. **121002**

DRAWING

**A.302**

C:\Users\mwoodcock\Documents\1\Revit Local Files\17-1002 - Rymal Rd - Site - 2023.09.28 - mwoodcock\TRBG.rvt 2023-10-17 13:08:46 PM

NO.	ISSUED	DATE
	NEIGHBOURHOOD MEETING	06.07.2023
	CITY SUBMISSION	10.18.2023



**2 BUILDINGS C&D - NORTH ELEVATION**  
A.303 1 : 225

DO NOT SCALE DRAWINGS. USE ONLY DRAWINGS MARKED "ISSUED FOR CONSTRUCTION". VERIFY CONFIGURATIONS AND DIMENSIONS ON SITE BEFORE BEGINNING WORK. NOTIFY ARCHITECT IMMEDIATELY OF ANY ERRORS, OMISSIONS OR DISCREPANCIES.

CHAMBERLAIN ARCHITECT SERVICES LIMITED AND CHAMBERLAIN CONSTRUCTION SERVICES LIMITED HAVE SIMILAR OWNERSHIP.

CHAMBERLAIN ARCHITECT SERVICES LIMITED HAS COPYRIGHT. CONSTRUCTING A SUBSTANTIALLY SIMILAR BUILDING WITHOUT PERMISSION MAY INFRINGE THE COPYRIGHT OWNERS RIGHTS. MAKING MINOR CHANGES TO PLANS DOES NOT NECESSARILY AVOID COPYRIGHT INFRINGEMENT. INNOCENT INFRINGEMENT IS NOT A DEFENSE TO COPYRIGHT INFRINGEMENT. ©

SEAL

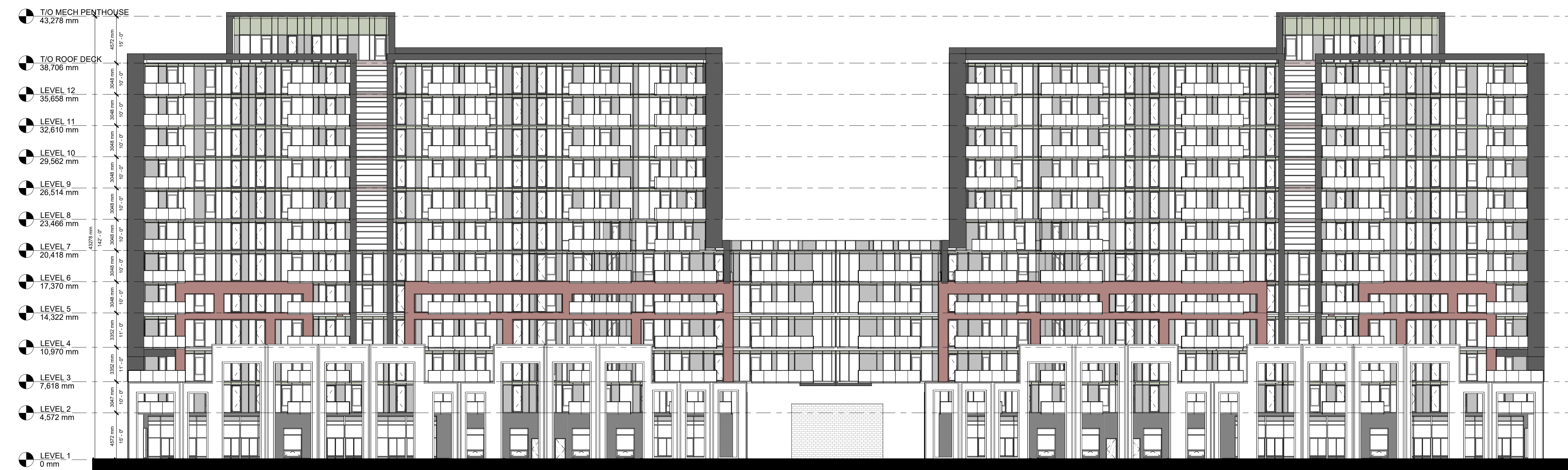

**1 BUILDINGS C&D - SOUTH ELEVATION**  
A.303 1 : 225

Rymal Rd Assembly

Rymal Rd, Hamilton, ON

SHEET NAME

C&D ELEVATIONS I

START DATE OCTOBER 2021

DRAWN BY HK

CHECKED BY CC

SCALE 1 : 225

PROJECT NO. 121002

DRAWING

**A.303**

C:\Users\mwoodcock\Documents\1\Revit Local Files\17.002 - Rymal Rd - Site - 2023.09.28 - mwoodcock\TRBG.rvt 2023-10-17 3:03:52 PM



NO.	ISSUED	DATE
1	NEIGHBOURHOOD MEETING	06.07.2023
2	CITY SUBMISSION	10.18.2023

DO NOT SCALE DRAWINGS. USE ONLY DRAWINGS MARKED "ISSUED FOR CONSTRUCTION". VERIFY CONFIGURATIONS AND DIMENSIONS ON SITE BEFORE BEGINNING WORK. NOTIFY ARCHITECT IMMEDIATELY OF ANY ERRORS, OMISSIONS OR DISCREPANCIES.

CHAMBERLAIN ARCHITECT SERVICES LIMITED AND CHAMBERLAIN CONSTRUCTION SERVICES LIMITED HAVE SIMILAR OWNERSHIP.

CHAMBERLAIN ARCHITECT SERVICES LIMITED HAS COPYRIGHT. CONSTRUCTING A SUBSTANTIALLY SIMILAR BUILDING WITHOUT PERMISSION MAY INFRINGE THE COPYRIGHT OWNERS RIGHTS. MAKING MINOR CHANGES TO PLANS DOES NOT NECESSARILY AVOID COPYRIGHT INFRINGEMENT. INNOCENT INFRINGEMENT IS NOT A DEFENSE TO COPYRIGHT INFRINGEMENT. ©

SEAL

**Rymal Rd Assembly**

Rymal Rd, Hamilton, ON

SHEET NAME

**C&D ELEVATIONS II**

START DATE **OCTOBER 2021**

DRAWN BY **HK**

CHECKED BY **CC**

SCALE **1 : 225**

PROJECT NO. **121002**

DRAWING

**A.304**

2023-10-17 3:03:58 PM

C:\Users\mwoodcock\Documents\1\Revit Local Files\17.002 - Rymal Rd - Site - 2023.09.28 - mwoodcock\FBRG.rvt

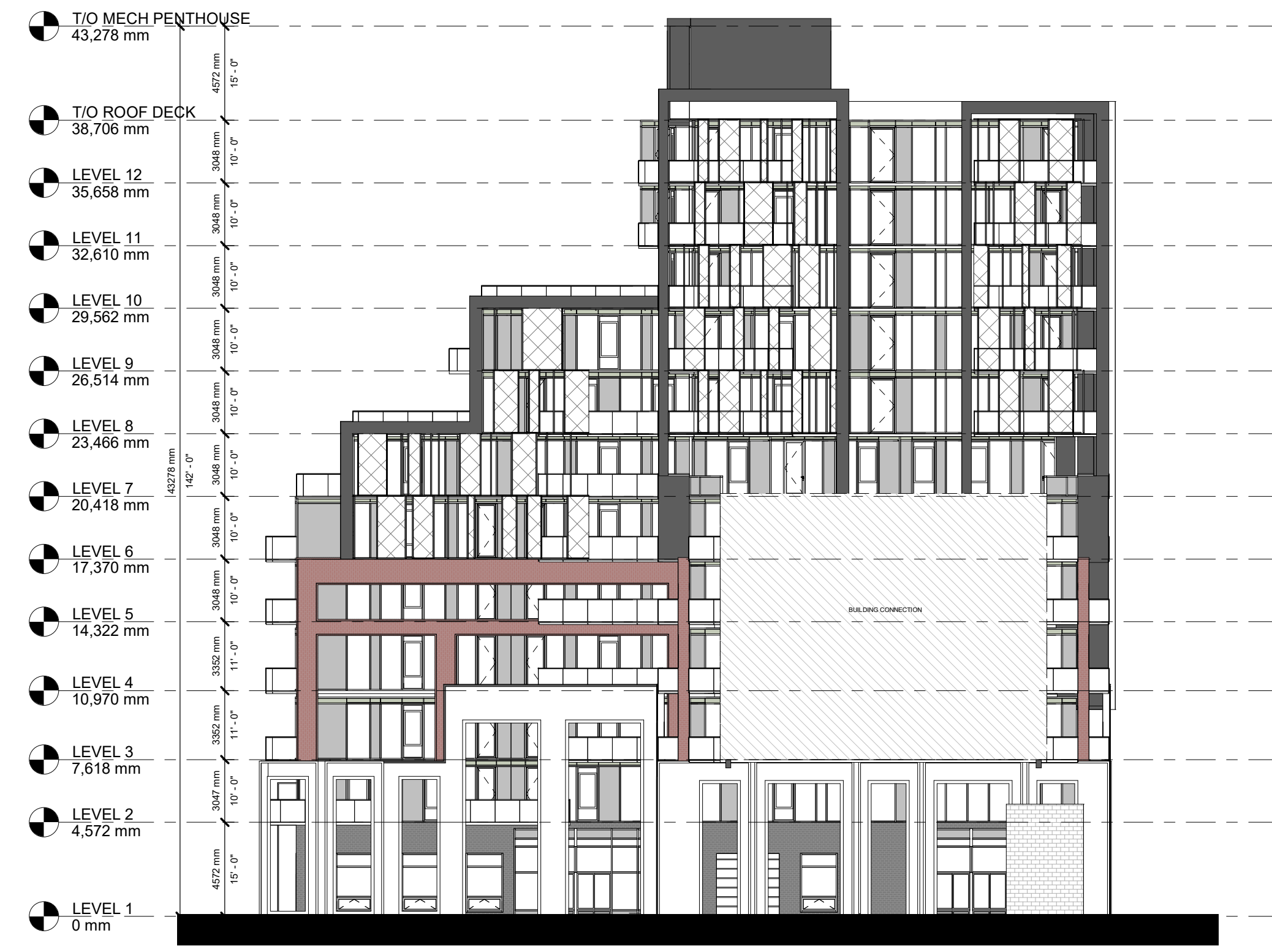

**4 BUILDING D - WEST ELEVATION**  
A.304 1 : 225

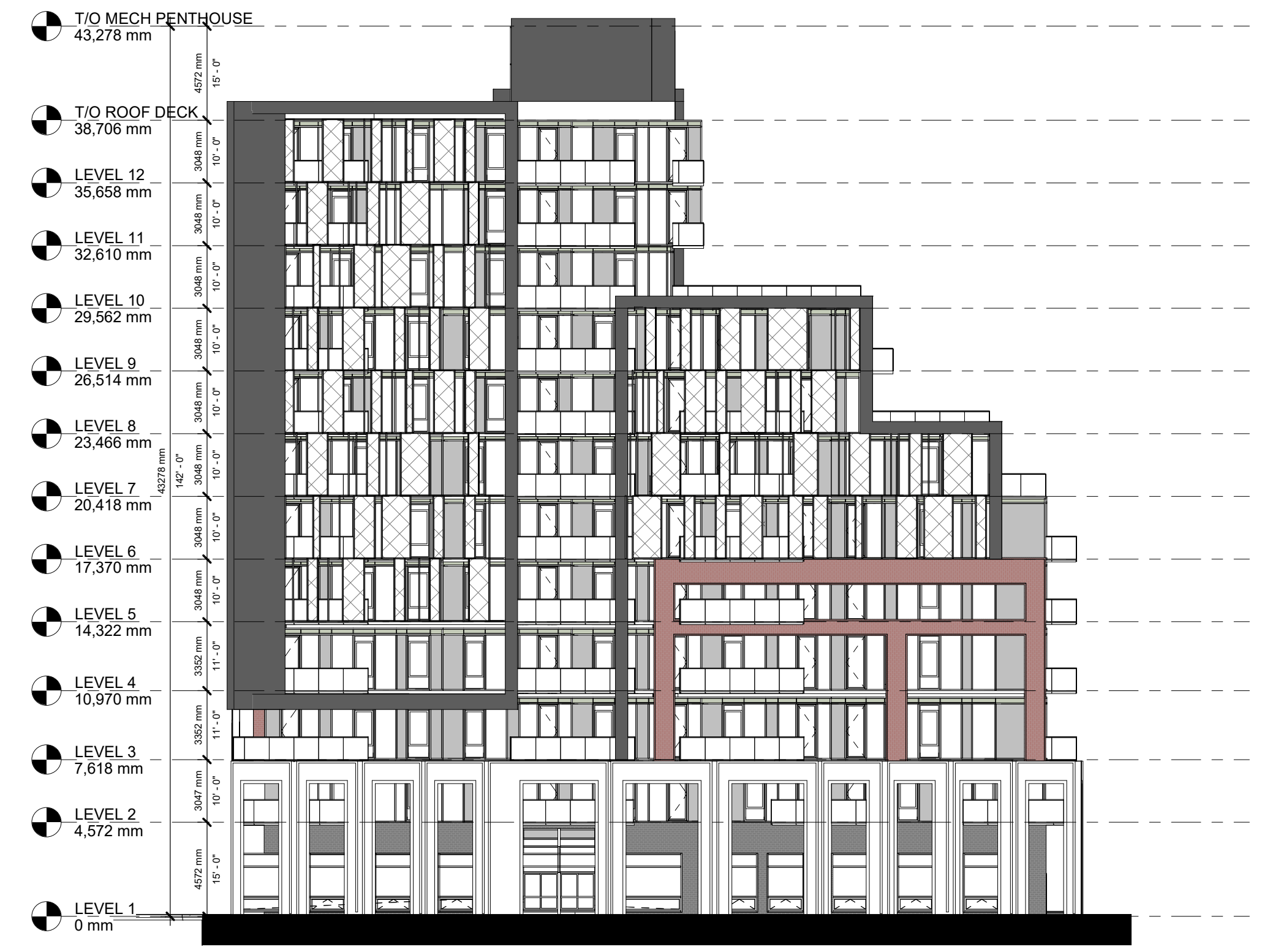

**2 BUILDING D - EAST ELEVATION**  
A.304 1 : 225

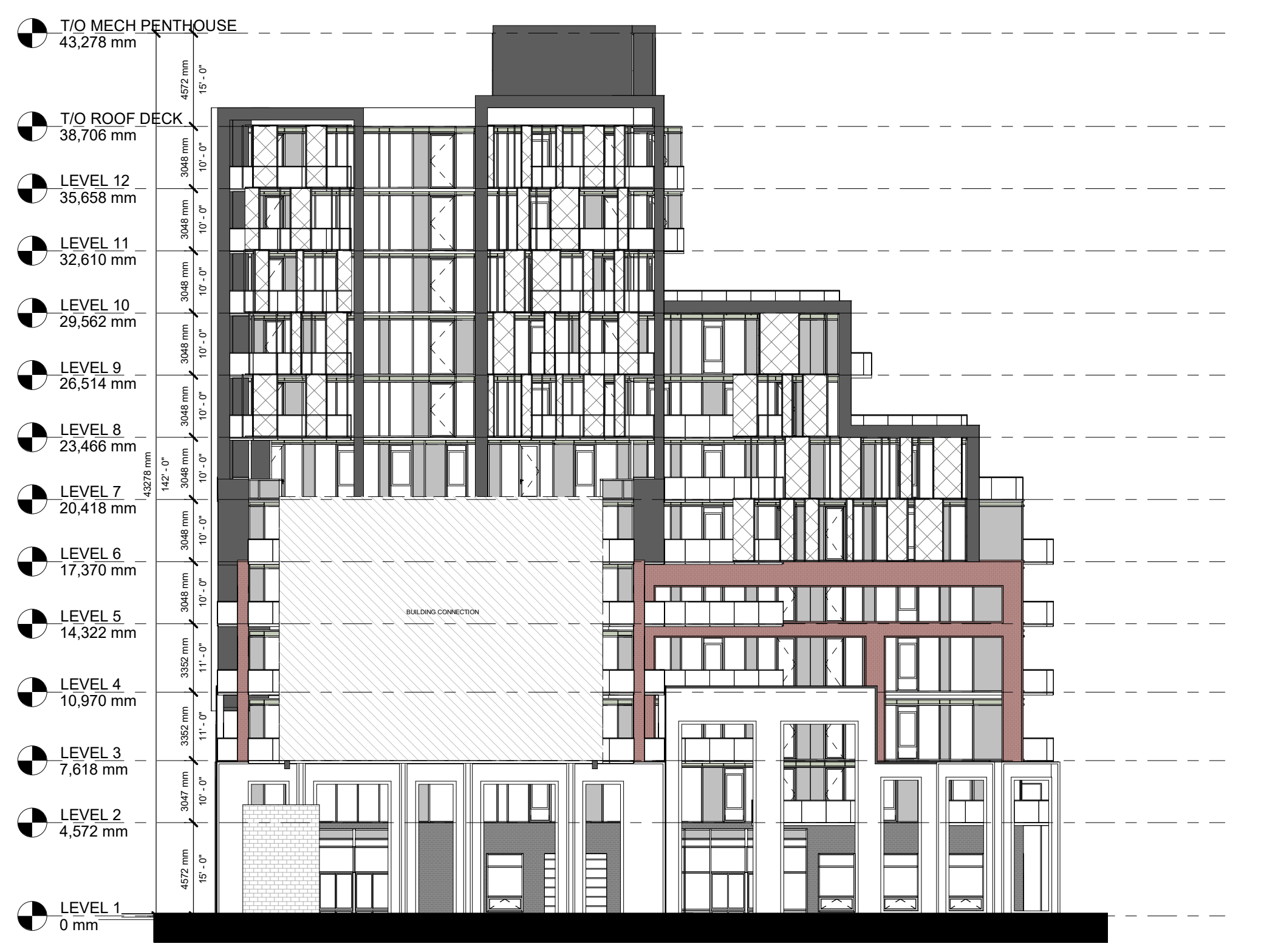

**3 BUILDING C - EAST ELEVATION**  
A.304 1 : 225



**1 BUILDING C - WEST ELEVATION**  
A.304 1 : 225





NO.	ISSUED	DATE
	CITY SUBMISSION	10.18.2023

DO NOT SCALE DRAWINGS. USE ONLY DRAWINGS MARKED "ISSUED FOR CONSTRUCTION". VERIFY CONFIGURATIONS AND DIMENSIONS ON SITE BEFORE BEGINNING WORK. NOTIFY ARCHITECT IMMEDIATELY OF ANY ERRORS, OMISSIONS OR DISCREPANCIES.

CHAMBERLAIN ARCHITECT SERVICES LIMITED AND CHAMBERLAIN CONSTRUCTION SERVICES LIMITED HAVE SIMILAR OWNERSHIP.

CHAMBERLAIN ARCHITECT SERVICES LIMITED HAS COPYRIGHT. CONSTRUCTING A SUBSTANTIALLY SIMILAR BUILDING WITHOUT PERMISSION MAY INFRINGE THE COPYRIGHT OWNERS RIGHTS. MAKING MINOR CHANGES TO PLANS DOES NOT NECESSARILY AVOID COPYRIGHT INFRINGEMENT. INNOCENT INFRINGEMENT IS NOT A DEFENSE TO COPYRIGHT INFRINGEMENT. ©

SEAL

Rymal Rd Assembly

Rymal Rd, Hamilton, ON

SHEET NAME

**BUILDING C -  
ANGULAR PLANE**

START DATE **OCTOBER 2021**

DRAWN BY **HK**

CHECKED BY **CMC**

SCALE **1 : 150**

PROJECT NO. **121002**

DRAWING

**A.403**

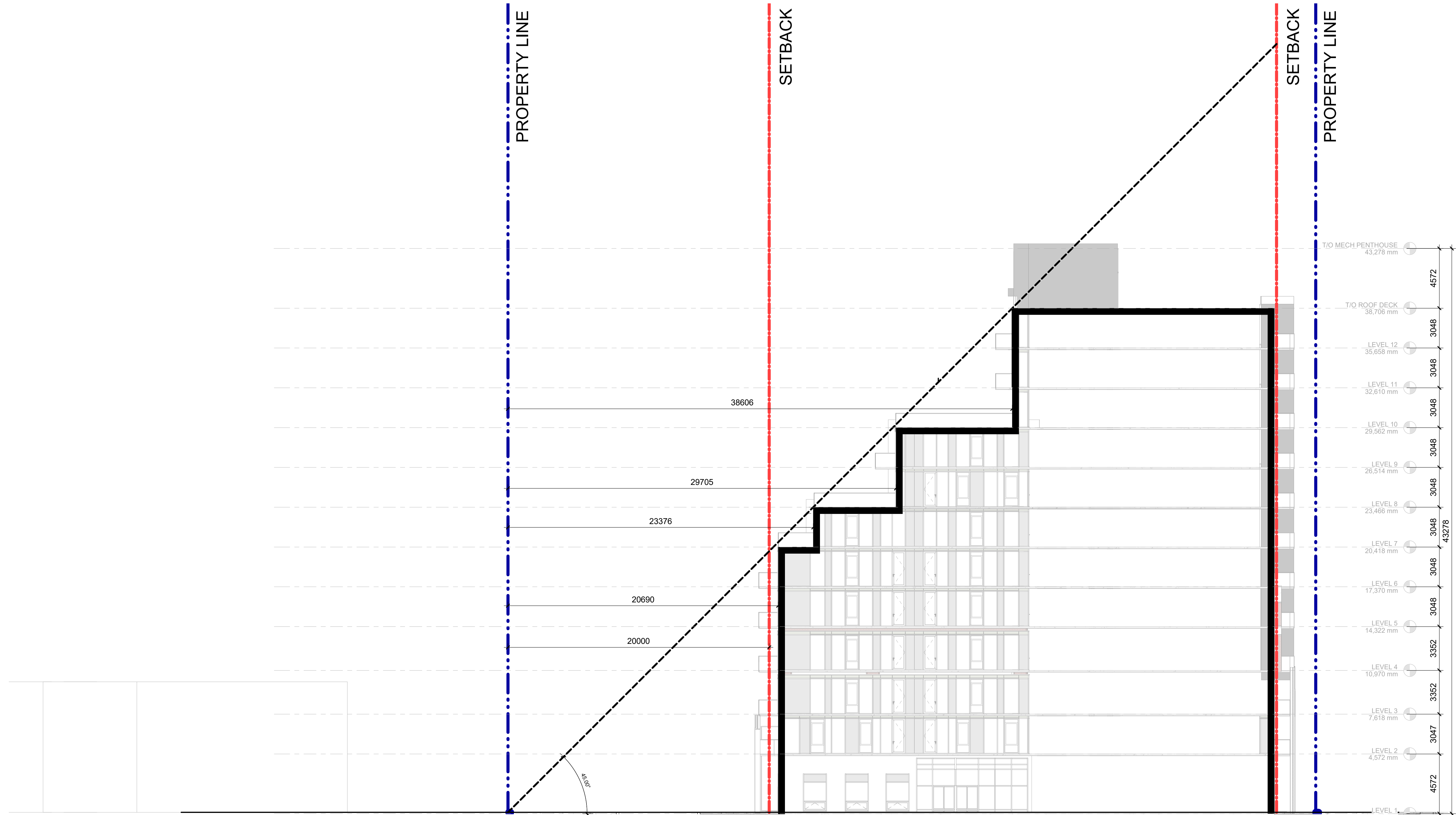

C:\Users\mwoodcock\Documents\1\Revit Local Files\171002 - Rymal Rd - Site - 2023.09.28 - mwoodcock\FB\RG.rvt 2023-10-17 3:04:01 PM

NO.	ISSUED	DATE
	CITY SUBMISSION	10.18.2023

DO NOT SCALE DRAWINGS. USE ONLY DRAWINGS MARKED "ISSUED FOR CONSTRUCTION". VERIFY CONFIGURATIONS AND DIMENSIONS ON SITE BEFORE BEGINNING WORK. NOTIFY ARCHITECT IMMEDIATELY OF ANY ERRORS, OMISSIONS OR DISCREPANCIES.

CHAMBERLAIN ARCHITECT SERVICES LIMITED AND CHAMBERLAIN CONSTRUCTION SERVICES LIMITED HAVE SIMILAR OWNERSHIP.

CHAMBERLAIN ARCHITECT SERVICES LIMITED HAS COPYRIGHT. CONSTRUCTING A SUBSTANTIALLY SIMILAR BUILDING WITHOUT PERMISSION MAY INFRINGE THE COPYRIGHT OWNERS RIGHTS. MAKING MINOR CHANGES TO PLANS DOES NOT NECESSARILY AVOID COPYRIGHT INFRINGEMENT. INNOCENT INFRINGEMENT IS NOT A DEFENSE TO COPYRIGHT INFRINGEMENT. ©

SEAL

---



---



---

Rymal Rd Assembly

Rymal Rd, Hamilton, ON

SHEET NAME

**BUILDING D -  
ANGULAR PLANE**

START DATE **OCTOBER 2021**  
DRAWN BY **HK**  
CHECKED BY **CMC**  
SCALE **1 : 150**  
PROJECT NO. **121002**

DRAWING

**A.404**

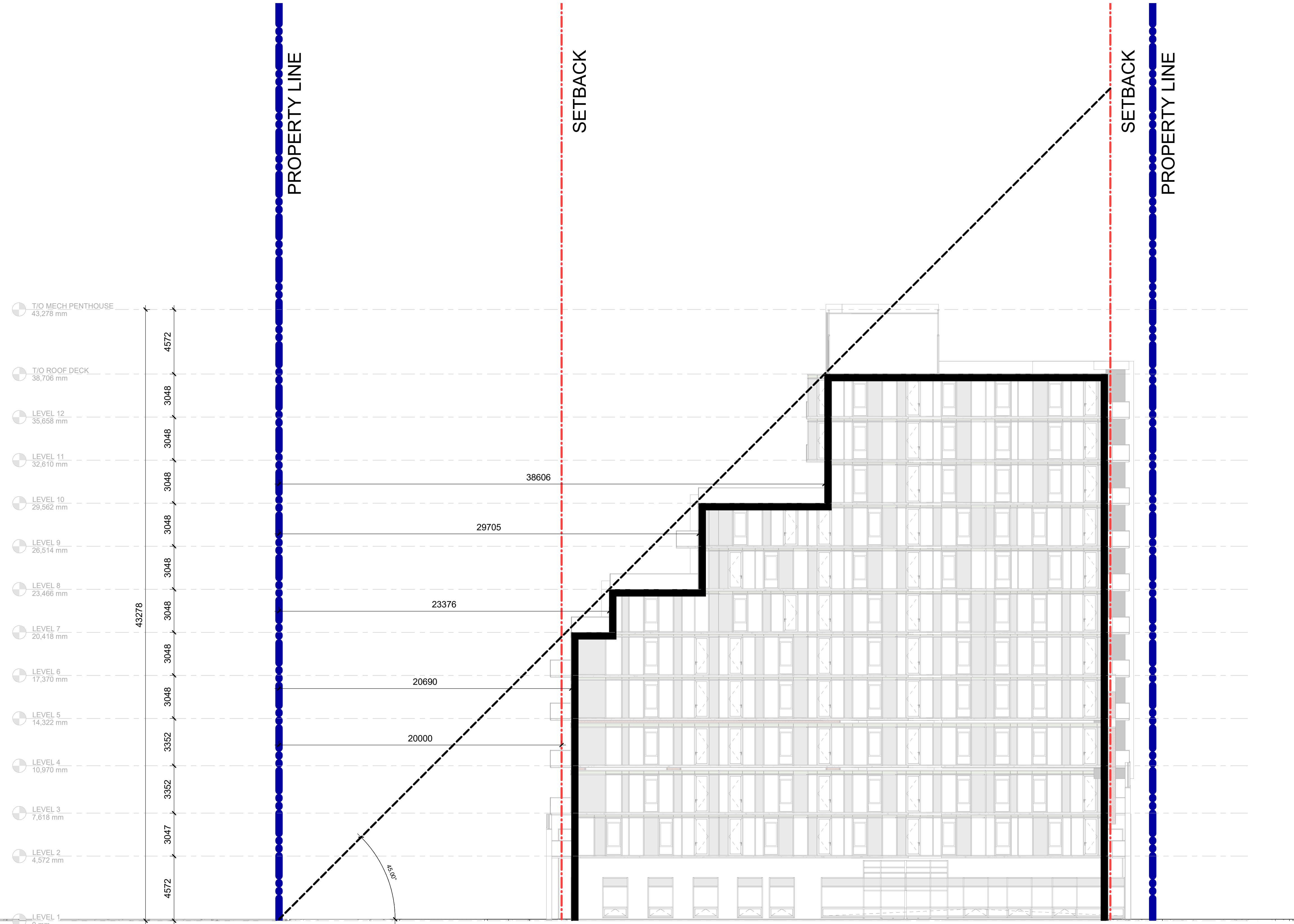

C:\Users\mwoodcock\Documents\1\Rymal Local Files\17.002 - Rymal Rd - Site - 2023.09.28 - mwoodcock\FBRG.rvt 2023-10-17 3:04:03 PM